Wiles Gets Two-Year Sentence for Election Frauds

ONE CENT
Sunday Edition 5¢

Oakland Tribune.

LAST EDITION

VOL. LXXXII. WEATHER—Oakland and vicinity: Fair tonight and Wednesday; light north wind. OAKLAND, CALIFORNIA, TUESDAY EVENING, NOVEMBER 24, 1914. 20 PAGES NO. 96.

25 DEAD, 43 SAVED, TOLL OF HANALEI

:O: :O: :O: :O: :O: :O:

RUSSIANS HALT VON HINDENBERG

TROOPS OF GERMANY RETREAT

Teutons Are Reinforced After Suffering Reverses

By Associated Press.

PETROGRAD, via London, Nov. 24, 2:15 p. m.—The Russians, according to dependable news reaching Petrograd appear to have halted the advancing German right wing along a line stretching from a point a few miles to the northwest of Lodz to the southwest of that city, at the same time forcing the evacuation of five towns in this locality.

In addition to the battle fronts already established, one to the north of the Vistula river and the other between the Vistula and the Warta, the Germans are developing a third attacking column to the south of the Warta. Along this battle front they are advancing from the direction of Valloun. It is impossible to estimate the strength of these three German columns, for the reason that behind the German frontier and a short distance from the rear of these forces there is a constant shifting of troops over the railroad running north and south between Thorn and Cracow.

The Russian general staff is silent as to the reported surrounding of Cracow and the commencement of that position. There are no reports here showing that the Russians have approached nearer than twenty miles to Cracow or that they have had sufficient success between Cracow and Czenstochowa to make it possible to envelop the city from that side.

REPORTED RETREATING.

By Associated Press

LONDON, Nov. 24.—General Von Hindenberg's army, which last week was sweeping toward Warsaw in its second advance through Russian Poland, today is reported from Petrograd to be in retreat after having experienced serious reverses inflicted by the Russians, who, with reinforcements, made a brilliant stand between the Vistula and Warta rivers.

While the extent and the completeness of the German defeat was not known here, the very fact that General Von Hindenberg had been checked was by far the biggest feature of today's war news. The same dispatches that tell of his reverses, however, say that the German reinforcements were being brought up so that another great battle is likely to develop on a line near to the frontier of Posen, where the Germans will

(Continued on Page 3, Col. 4)

WILES GETS TWO-YEAR TERM

First Man Convicted in Primary Frauds Is Sentenced

Edward C. Wiles, the first of the four indicted primary election officials to be convicted, was sentenced by Superior Judge Ogden this afternoon to serve two years in San Quentin prison. Judge Ogden denied the motion for a new trial and granted a stay of execution until tomorrow, at which time the disposition of three other indictments pending against him will be made.

In passing sentence Judge Ogden said: "In all offenses involving the political franchise, except in rare cases, there is somebody behind the scenes. The court is impelled to believe that there must have been some one in the background. Your crime is a crime against democracy. It behooves us to keep our nation above reproach. In your case we punish for a moral effect rather than punitive. I wish I could make it lighter, Wiles. The law provides punishment of from one to three years in San Quentin. But I am bound to give you a punishment that will deter. I am firmly convinced that the hand of somebody has used you as a tool."

Attorney George McDonough, who represented Wiles, appealed to the court for a light sentence, in view of the recommendation of mercy by the jury.

"In view of the circumstances surrounding this entire case, we would ask that consideration be given the defendant. He is technically guilty, we will admit, but I do not believe he is morally guilty. At the time this offense was committed, last April, there were no "higher-ups." When he registered there was no question about it at that time. He was almost a stranger in the city. He knew Higgins and Tony Mazziotti. Let us look at the very worst view possible of the situation. Would any body of men have gone to him at that time and suggested a conspiracy? It does not seem probable."

Wiles took his sentence to state's prison with tears in his eyes. He told the court that he had always followed the occupation of a huckster, and he asked that he be sentenced to San Quentin as a preference to the two state penal institutions.

Three other primary election officials are awaiting trial on charges of a more serious nature than that on which Wiles was convicted. They are Charles L. Gale, James Higgins and F. S. Beach.

Grand Jury Probes for Election Frauds

District Attorney Hynes convened the grand jury today for further investigation of the primary and alleged general election frauds. The grand jury was in session all morning and continued its investigations this afternoon when a number of witnesses were examined.

VICTIMS OF THE ILL-FATED HANALEI. AT THE TOP IS EARL CARLSON OF OAKLAND, ONE OF THE PASSENGERS WHO WAS SAVED. BELOW, LEFT TO RIGHT, O. W. PETTINGILL, CHIEF ENGINEER, AND G. RUNTH, ASSISTANT ENGINEER, BOTH OF ALAMEDA.

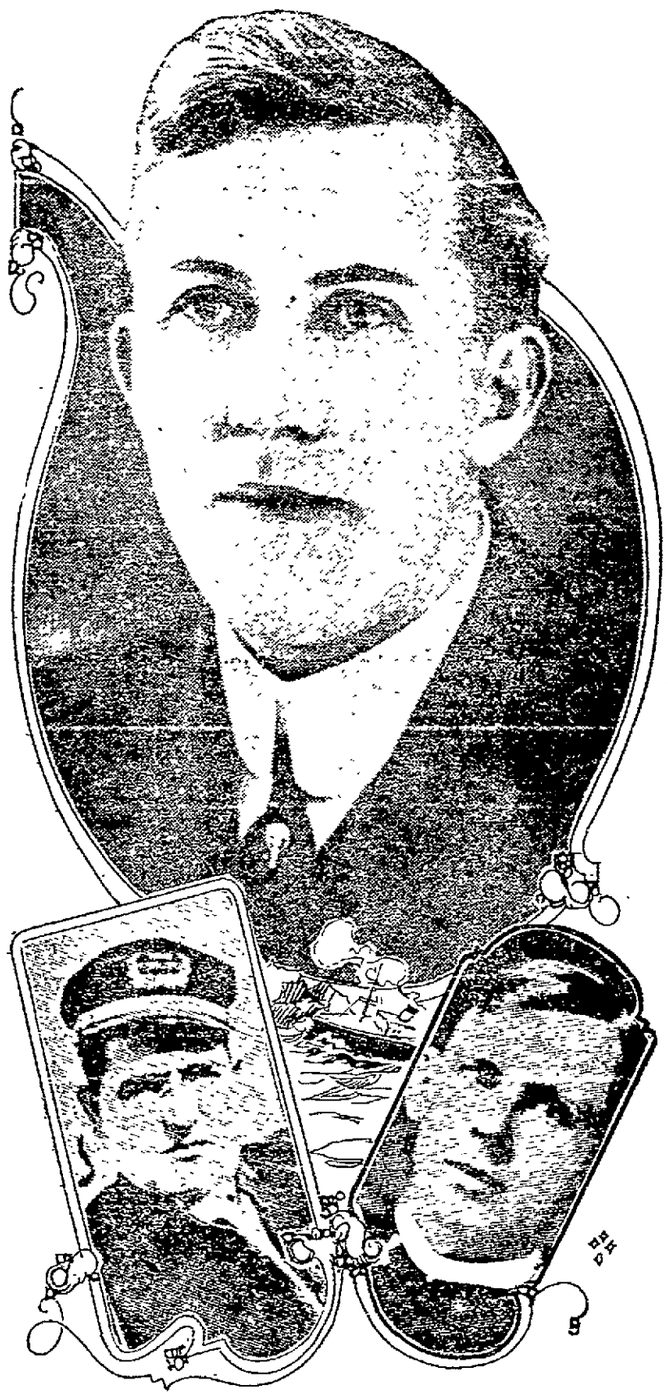

QUICK AND DEAD BROUGHT TO PORT

The United States revenue cutter McCulloch with her flags at half-mast and with 15 dead from the ill-fated Hanalei scattered along her decks, reached the Vallejo street wharf, San Francisco, at 11:20 o'clock this morning. She docked amid the sobs of friends and relatives of passengers or crew, who thronged the docks, expectant and hopeful of finding their loved ones.

Four Emergency hospital ambulances, the coroner's ambulance and four motor police patrol wagons were at the dock to carry the survivors, all of whom were suffering from submersion, to the Central Emergency hospital. The living were first cared for, a dozen stewards and Chief Steward Charles Bucher carrying the unfortunates to the waiting conveyances. Within the short space of ten minutes all had been started on their way to the hospital ward.

SURGEONS SAVE LIVES.

The surgeons and nurses who had been put on board the McCulloch by a tug before she docked, worked over several survivors and saved their lives. The opinion generally expressed was that all of the men rescued would recover and only two of the women were in a serious condition. C. A. Roberts, one of those who lost his life, was given up only after the crew and officers of the McCulloch had worked over him for two hours, desperately trying to bring back the last fainting spark of life.

Relief of the passengers was that everything possible had been done to save them on the part of Captain J. J. Carey and the crew of the ill-fated Hanalei.

Great praise was given to Chief Engineer O. W. Pettingill who, after the first crash, was everywhere among passengers and crew, lending his assistance and taking the initiative in providing the first relief measures.

The fate of Pettingill and Captain Carey, as well as other officers and members of the crew, was in doubt to the McCulloch officers when they landed. According to their latest report Captain Carey with thirteen other men was on a liferaft made from the top of the hatch of the vessel. They were being buffeted about by the heavy seas when last observed by the crew of a Crowley launch which made ineffectual efforts to rescue them.

NO WARNING SIGN.

The Hanalei, [illegible] on the rocks absolutely without warning. The fore part of the vessel immediately filled with water. Chief Engineer Pettingill, discovering that the engine room was quickly filling, hurried out and gave orders to the crew to look after the passengers. All of the latter were called into the cabin. There was no excitement. They assembled quietly and were

(Continued on Page 2, Cols. 6-7)

LIST OF SURVIVORS DEAD UNIDENTIFIED

The revenue cutter McCulloch brought in fifteen dead and fourteen injured. The known dead are:

C. A. ROBERTS, Petrolia, passenger.
MISS GENE SCOTT, Ellis apartments, San Francisco.
The unknown dead are three women and ten men.
R. W. ROBARTS, Ferndale stockman.
MRS. J. WOODWARD.
C. MERRITT.
O. W. HOWELL.
J. HALPIN, winchman.
HARRY ROBERTS, 14-year-old son of C. A. ROBERTS, cattleman, Petrolia.
An unidentified colored cook.
WILLIAM E. REESE, second officer.
DE WITT COLE, passenger.
A. ORMACHEA, fireman.
DOMINIC FAGAN, fireman.
Unidentified middle-aged woman.

The survivors, all of whom are in a weakened state are:

SAMUEL FAWCETT, fireman.
SYDNEY ASTON, chief steward, 3415 East Twelfth street, Fruitvale.
T. MAHER, passenger, Eureka.
ANDREW J. PLACE, passenger, Eureka.
GEORGE W. HARRISON, ——.
J. A. LOVEJOY, first wireless operator.
MISS R. C. SMITH, San Francisco.
V. A. LAWTON, ——.
MRS. VAL FRANZ, 530 Thirty-fifth avenue, San Francisco.
MISS GRETTA LA RUE, ——.
J. J. STREETER, Oakland.
MRS. V. GOLDFINGER, Rosslyn hotel, San Francisco.
MISS JOY STONE, Sutherland apartments, San Francisco.
J. F. MASON, Herbert hotel, San Francisco.

Following is the list of survivors of the Hanalei, other than those aboard the McCulloch:

PASSENGERS.

MRS. ETHEL FERGUSON and son, HAROLD, age 8, Windsor, California.
ELSIE BROWN, San Francisco.
JOHN O'DONNEL, San Francisco.
DAVID NAVILLA, Los Angeles.
GEORGE STUDEBAKER, Eureka.
EARL CARLSON, Oakland.
ROGER BAYS, San Jose.
JOHN HUNT, Eureka.
W. G. EDMONDSON, Los Angeles.
ELWOOD SCHWERIN, Berkeley.
C. O. GLENCOE, Visalia.

CREW.

J. C. STEEN.
FRITZ SIEVERS.
HENRY CONWAY, San Francisco.
ALPHONSE ORMACHEA.
S. SULLIVAN, San Francisco.
CAPTAIN J. J. CAREY.
ANTONE PAHR, Oakland.
A. W. PETTINGILL, chief engineer.
HARRY SICKLES, waiter.
W. WHITE, colored cook.
H. ELLIOTT, cook.
THOMAS McTEAGUE, first officer, seriously injured; may die.
H. CONNORS.
—— SCHULTZ, member Fort Point life-saving crew.
—— WASTRON, oiler.
A member of the Fort Point life-saving crew, who had been on board the Hanalei.

German Bomb Damages U. S. Consulate; Slays

By Associated Press.

WASHINGTON, Nov. 24.—A bomb from a German airship fell in front of the American consulate at Warsaw early today, breaking the windows of the consulate, but injuring no one within, according to a telegram dated today received from American Ambassador Marye at Petrograd.

Several persons in the street in front of the consulate were killed and wounded, but none of them was American.

Nip Turk Plot to Slay British Minister

By Associated Press.

LONDON, Ont., Nov. 24.—The police asserted today that by the arrest of three Turks last Thursday night they had frustrated an attempt to assassinate Major-General Samuel Hughes, minister of defense and militia.

The authorities claim that letters found in the possession of the prisoners and interpreted by government secret service men indicated clearly that an attempt was to have been made on the life of General Hughes upon his arrival in this city tomorrow.

SURF DESTROYS DOOMED CRAFT AS DAY BREAKS

Men and Women, Cast Into Sea, Are Dashed Against Hidden Crags of Reef

Oakland Folk Are Among Rescued

Berkeley Passenger Is Also Ashore

The following named persons are among the survivors of the wreck of the Hanalei:

PASSENGERS:

EARL CARLSON, Oakland.
ELWOOD SCHWERIN, Berkeley.

CREW:

SYDNEY ASTON, Chief Steward, Fruitvale.
ANTONE PAHR, Oakland.
J. J. STREETER, Oakland.

SAN FRANCISCO, Nov. 24.—"Am bringing in seven more dead," read a wireless message today from the United States naval tug Iroquois, which, with other vessels, had been assisting in the work of rescuing passengers and crew from the wrecked steamer Hanalei.

These latest figures brought the total of dead to twenty-five, and the total of dead and rescued to a number in excess of the names given on the ship's list of passengers and crew.

The only suggested explanation was that additional passengers must have been booked at the last moment who did not appear on the list telegraphed last night from Eureka.

A telephone message from Bolinas retracted the previous identification of Sidney Aston, chief steward, and substituted the name of J. A. Hutchinson, a dredging engineer of Sacramento, employed by the Natomas Consolidated Company. His name was not on the passenger list. The same message said that Mrs. M. E. Cottrell, first reported from Sacramento, whose body also was washed ashore at Bolinas, lived in Eureka. She had relatives in Sacramento.

Sidney Aston, it appeared from a careful checking of those saved by the McCulloch, was among the rescued.

FIFTY-EIGHT ACCOUNTED FOR.

BOLINAS, Nov. 24.—Forty-three survivors and 15 dead from the wrecked coasting steamer Hanalei, which went ashore yesterday on Duxbury Reef, near here, had been accounted for at 10 a. m. today.

Of these, 30 survivors were towed ashore by life lines, or struggled through the smother of surf by their own strength, and 13 were carried aboard the revenue cutter McCulloch. All the dead also were on the McCulloch.

As the vessel had 62 persons aboard all told, the list of dead and living left but four unaccounted for.

These figures did not include, however, five men of the Fort Point Life Saving crew, San Francisco, who were swamped last night. Two of these were known to have come ashore safe, but the remaining three were variously reported as aboard the McCulloch and among those cast adrift when the Hanalei broke up. They could not be counted with any certainty among either the dead or the living.

VESSEL POUNDED TO PIECES.

The Hanalei broke into splinters early today, after pounding on the reef neary 24 hours. Some of the fragments washed far enough inshore to enable those clinging to them to make a fight for their lives.

The ordinary apparatus of life saving was powerless against distance, fog and breaking sea. Among those washed ashore unaided were Mrs. Ethel Ferguson and her son Harold, 8 years of age, of Windsor, Sonoma county.

Oil from the fuel tanks of the smashed ship coated the sea and made slimy the rocks of the beach, adding to the difficulties of the rescuers.

Even while the work of rescuing the weakened survivors was going on the grim evidence of the tragedy which had followed the night of heart-breaking struggle against the strength of the sea began to drift ashore. The first body was that of an elderly woman, which was washed up among the wreckage.

PERILS ARE INCREASED.

A new problem began to demand the attention of the rescuers before the last living person had been snatched from the water. The shallow beach where the life-savers worked is backed by a high, precipitous bluff, difficult for a man possessed of his full strength to climb. As the steamer pounded to pieces a flood of oil which poured from her opened tanks was carried on the breakers to shore, and it was thrown up against the rocks, coated them with a slippery varnish, which added greatly to the difficulty of

(Continued on Page 2, Cols. 1-2)

ELEVATOR DROPS AFTER STUDENT RUSH; 19 HURT

LOS ANGELES, Nov. 24.—Eighteen men and one woman were more or less seriously injured today when an elevator, overloaded by students attending the University of Southern California law school, in the Tajo building, parted its cable and dropped from the third floor to the basement. The back of one student was broken. Several sustained leg fractures. Attorney Kemper B. Campbell sustained fractures of both ankles and several students were injured internally.

Seymour Silverstone, a student, suffered a broken back. He and the other victims of the accident were piled in a mass on the floor of the elevator car. The elevator operator said his car had been "rushed" by the students upon their release from the class rooms for luncheon. The cable snapped.

PROMINENT OAKLANDERS ARE BEFORE GRAND JURY

J. C. Rohan, Jack Woolley, George McDonough and Tony Mazziotte were in the grand jury ante-room this afternoon awaiting a call from that body. The grand jury is investigating the recent election frauds.

TO-DAY'S WAR DEVELOPMENTS

Statements today by the war offices at Berlin, Petrograd and Paris left in doubt the outcome of the fighting in the east, which unofficial reports say has resulted in a Russian victory. The Russian war office makes an indefinite statement that the Germans have retreated and gives no indication of the extent of the movement. The German version is that the fighting is still in progress and that the decision is yet to be reached. It is said semi-officially in Berlin that no doubt is entertained there as to an eventual German victory, but that the arrival of Russian reinforcements has postponed it.

In Belgium and France both the French and German statements say the fighting lags. There is continued activity in the Argonne regions, where, according to the French war office, the allies have made progress.

Bombardment of Belgian coast towns by British warships has been resumed, it is said in Berlin, causing a number of casualties among the inhabitants, but inflicting only slight injury to the German troops.

If the official reports of the Russians are correct the tide of the great battle in Poland has turned in their favor. How important the change is and to what extent it will influence future operations in the struggle between Russia and Germany was not apparent today.

The Russian war office today made its first definite announcement concerning the crucial battle. It is stated that between the Vistula and Warta rivers the Germans had retreated.

SURVIVORS OF HANALEI BROUGHT INTO PORT

MISSING LIFE SAVERS MAY BE AMONG DEAD

Five Men Founder in Boat in Heavy Sea, Attempting Rescue of Passengers

(Continued From Page 1.)

climbing the cliff. While the survivors seemed to revive, some still were so weak that it was a grave question early today whether they could be gotten up the almost perpendicular slope before the high tide at 5 o'clock this afternoon. How the dead could be gotten to the top of the embankment was a matter for serious consideration.

NIGHT OF STRUGGLING.

The steamer went to pieces after a night spent in heroic but futile efforts by persons on shore to fit up a line to the vessel by which the passengers and crew could be removed from danger. Those on board kept up their courage to the last, and it was not until the hull parted across the rock where she had balanced since 10 o'clock yesterday morning that they leaped into the water and fought toward the signal fires on the beach.

A large portion of the hull with a spar protruding from it wallowed toward shore on the combers, swarming with human beings who clung desperately to whatever they could get their hands on. Captain Norman Nelson of the Golden Gate life saving station at San Francisco, who had brought a large mortar in the hope of shooting a line to the Hanalei, ordered his men to the beach, and they were joined by civilians, who shouted encouragement to those clinging to the wreckage.

LIGHT BEAMS IN DARK.

A searchlight had been rigged on the top of the bluff and with its rays swimmers were aided in avoiding the heavy timbers adrift and in heading toward shore.

When the hulk was within possible 300 feet of shore it struck a submerged rock with a crash and heeled over, burying the spar beneath the waves. All the persons who had been hanging to the spar or the bits of rigging were washed off. A few still clung to the hulk, however, as it was wrenched free from the rock and continued to drift shoreward. Finally a wave threw it up so high on the sand that life-savers were able to walk out to it and help off its handfull of half-drowned men.

Three of the six men washed shoreward on the second large piece of wreckage were brought to land by a life-line shot to them by a mortar. The three others were picked up by the Point Reyes life-saving crew and put aboard the revenue cutter McCulloch. They are suffering severely from exposure, but it is believed all will recover.

THE STEAMER HANALEI AS SHE LOOKED ON THE ROCKS NEAR DUXBURY REEF YESTERDAY AFTERNOON.

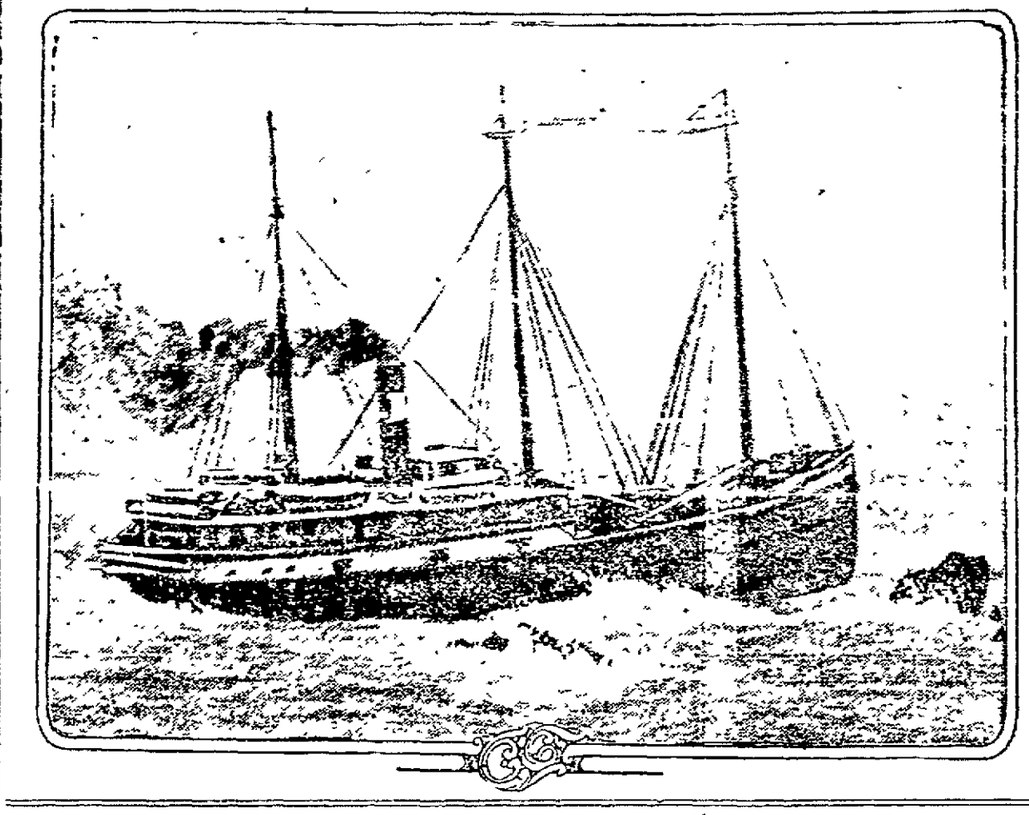

Baby Swept From Arms of Rescuer by Waves

By SYDNEY ASHTON (Chief Steward, Steamer Hanalei)—I was up on the bridge when the crash came and I imediately went down and attempted to calm the passengers. There was pertect order. The passengers were assembled in the saloon and told of the situation. They put on life preservers. We did our best to get lines ashore and lost two of our men that way. We couldn't do anything with the boats or the regular life raft. It was absolutely useless and most of them went overboard and were pounded to pieces. I think it was between 2 and 4 o'clock this morning that we all went into the water. I had Mrs. Van Franz's little baby strapped to my back. I was trying to help her. We got on board a sort of a raft. There were three of us beside the baby. Mrs. Franz, an old lady and myself fought to keep on that narrow spar as long as we could. I held on to the baby I should say for a couple of hours. Mrs. Franz would also try to clutch it. Finally a huge breaker came and snatched it out of our arms. We were helpless. It was gone. I turned to try and help the old lady, whose name I don't know, but pretty soon she weakened and was washed away. I saw her sink just before the wave came and blotted her out of sight. Then I held on to Mrs. Franz. We fought and struggled together. We were five hours in the water when a boat from the McCullough picked us up. It was a terrible experience, but although I am a member of the crew I must say that everybody behaved fine. The passengers, the officers and the men. They were all heroes

Clings to Wreckage; Rescued After Hours

By J. F. MASON (Herbert's Bachelor Hotel, San Francisco)—Just before the Hanalai sank or broke away into the water, as it seemed to me, we all went over the side together. I was trying to swim when a piece of the pilot house came along and I grabbed hold of it. I was joined by three or four other men. We clung to the bit of wreckage and were threshed about, I should say, from 4 to 7:30. Two of the men fell off and were drowned before my eyes. I am not sure what became of the rest. All that I know is that a huge breaker came and the raft truned completely over. I was under water, I should think, about three minutes. When I came up somebody picked me up. I was too dazed to discover what had become of my companions. Whether they were rescued or not I don't know now.

Surf Blocks Early Effort of Rescuers

The wreck of the Hanalei occurred fully 900 feet from shore, at the foot of the cliff on which is erected the big Marconi wireless station The place is one of the most dangerous known to navigators along the coast. The ship, after striking the reef, went to pieces rapidly. Lifeboats and rafts were washed ashore, and as the fog cleared watchers could see the boat, its stern lifted high on the reef and its bow buried in the water, swaying and cracking as each wave broke off more material.

PASSENGER LIST.

The passenger list on the steamer, as given out by the officers of the company, was as follows

ROBERTS, C. A., Petrolia.
ROBERTS, HARRY, Petrolia.
ROBERTS, R. W., Fenivale.
BAYS, R.
HOWELL, OLE W.
STREETER, J.
TURKENSON, HAROLD.
TURKENSON, MRS.
COTTRELL, MRS M. E., Eureka.
HARRISON, G. W.
BLINCOE, C. O.
HUTCHENSON, J. H., Eureka.
BERTTINGS, MRS.
FRANZ, MRS. VAL, and infant, 530 Thirty-fifth avenue.
EDMONDSON, W. J.
HUNT, J.
LAWTON, MISS.
LA RUE, MISS.
COLE, D. D.
BROWN, MRS.
WOODWARD, MRS. J.
MAYER, T.
O'DONNELL, J.
MERRITT, L. C.
CARLSON, E.
STUDEBAKER, GEORGE.
PLACE, H.
QUINN, MRS. A.
FLYNN, MRS. H.
AHEARN, MRS. D. F.
Three second class.

MEMBERS OF CREW.

The crew includes:
J. J. CAREY, master.
THOMAS McTAGUE, first officer.
WILLIAM REES, second officer.
O. W. PETTINGILL, chief engineer.
G. RUNTH, first assistant.
R. THARTZER, second assistant.
S. ASHTON, steward.
L. A. LOVEJOY and A. J. SVENSEN, wireless operators.
S. SULLIVAN and J. HALKIN, winchmen.
C. OLSEN, A. KOFFEL, J. STEEN, O. JOHNSON, F. SIEVERS and J. CARLSON, sailors.
J. REIMER, watchman.
A. ORMACHEA, S. FAWCETT and R. PEMBERTON, firemen.
R. PEMBERTON, oiler.
W. WHITE, G. LEWIS, H. ELLIOTT and J. DEVANEY, cooks.
H. SICKLES, J. CASEY and J. GLEASON, waiters.

Nearly all of the crew shipped at San Francisco.

POWER LIFEBOAT MANNED.

Captain Clark and his crew in the power lifeboat from Fort Point were among the first of the rescue boats to reach the scene of the wreck. They found it impossible to get near enough to the Hanalei to put a line on board, as the ship lies broken over the back of a reef, with rocks guarding the approach and dangerous surf.

Attempts to float the lifeboats and life rafts of the Hanalei failed

In the middle of the afternoon one lifeboat and two life rafts, with other wreckage, drifted ashore. The fog had closed in thickly and the watchers on shore could make out but dimly what was going on. For minutes at a time all on the sea would be hidden, as the fog, like a soft curtain anxious to hide its tragedy from human eyes, sank over the stage.

There was no line made fast to any of the wreckage that came in ashore.

MANY IN SURF.

Meanwhile, others were being taken from the surf. Some had been clutching pieces of wreckage from the steamer, some drifted about holding on to pieces of the cargo, which was made up of railroad ties and heavy lumber.

On one large piece of wreckage four men were seen floating. Captain Nelson ordered the big mortar taken to the beach, and a line was shot across their improvised raft. The men were brought ashore. One of their number, First Officer McTeague, was so badly injured that he may not live.

The others who were with McTeague when he was rescued were C. O. Elencoe, a passenger from Visalia, California; an oiler known as "Patty" Wasteron, and one of the members of the Fort Point life-saving crew, who swam to the Hanalei after the boat in which they were trying to reach the grounded vessel was wrecked.

Wasteron said that Roy Schartzer, second assistant engineer; a girl, and another man were also originally on the same piece of wreckage, but that their strength failed during the night and they dropped off into the water one after another.

Among the first to reach shore was 8-year-old Harold Furguson of Windsor, California. Later Mrs. Furguson was also washed ashore. The survivors were given whatever help those on shore could supply, and towards daylight medical assistance reached the scene.

While the life-savers were waiting for the first survivors to reach shore, everything that could be done was accomplished for their revival. L. Curtis, surveyor for the board of underwriters in San Francisco, got a crew of men together, who collected wood and built huge bonfires Wearing apparel was collected from the crowd of watchers and as soon as a wreck victim was taken from the surf and resuscitated, dry clothing was supplied.

While Henry Conway and another member of the crew were saving themselves, they found time and strength to bring Elsie Brown of San Francisco ashore with them.

THE CAPTAIN'S TALE.

Captain J. J. Carey told his story of the wreck with seamanlike precision and brevity. He said:

"We made Point Reyes at 10:07. The weather was thick. The second officer, William Reese was on deck. We laid our regular course.

"I was below, but I had told Reese when he made Duxbury reef to let me know. I heard the buoy at Duxbury reef, and went on deck.

"Just then the lookout sang out, 'Breakers ahead!' At once we ran into breakers, and before our course could be altered, we hit hard on the rock and our rudder was carried away. I saw there was no chance to get off, so I ordered the engines full speed ahead, hoping to crowd the vessel so hard onto the rock that she would hold and not take much water. Then I ordered the wireless operator to send out an S. O. S."

Captain Carey then told how McTeague had been injured while trying to shoot a line ashore, and how a life raft and a boat had been lost in efforts to get a line ashore. Two sailors were drowned in these efforts.

PASSENGERS CALM.

As night set in, the vessel began to break up rapidly, and the crew and passengers clustered about the parts of the steamer highest out of water They were all orderly, however, the only sign of weakened nerves being when one woman threw her arms hysterically about the captain's neck.

Captain Carey put six or seven passengers on top of his cabin Soon after a wave swept the captain off As he was floundering around in the dark, a woman on top of the cabin amidships called out to him. Directed by her voice, the captain swam to the place where she stood and was assisted onto the cabin.

The wireless having failed, the ship's two operators, L. A. Lovejoy and A. J. Svenson, meanwhile had devised an emergency system of signalling. Hanging onto the rigging, they flashed messages in the Morse code by means of lights. They did their best to direct the shots of the life-savers on shore, and kept them advised of the vessel's condition.

When repeated shots had failed the operators signalled: "Make another shot. Hurry! Hurry!"

The men on shore asked for the vessel's position. The operator, waist deep in water, finally sent the Hanalei's farewell message: "We are coming ashore as best we can."

A few minutes later a ripping crash was heard, which told only too well what the wireless operator had meant.

SAILOR WASHED ASHORE.

After sundown, about 6:30 o'clock, Schwerin, one of the passengers, started out to do what the sailors had tried to do He took a line and tried to make the shore.

Half way in, while those on shore watched him in breathless suspense, a big piece of wreckage got tangled in the rope and snapped it in two. Schwerin, however, came on in, because he could do nothing else. He was saved as if by a miracle, missing the sharp rocks in his wild scramble through the surf and landing at the foot of the cliff still in such good condition that he was able to climb up the steep face of the formidable rock.

Schwerin, son of Edward Schwerin, 2811 Grove street, Berkeley, a wealthy cigar manufacturer, but recently left a position as quartermaster on the Sierra to take up work in the State University Agricultural College at Davis.

WIFE HAS FAITH.

Mrs. J. J. Carey, wife of the master of the Hanalei, at her home, 3749 Twenty-second street, yesterday expressed faith in the ability of her husband to save his passengers and crew

"I know he will be true to the traditions of the sea," said Mrs. Carey, "and he will be the last to leave his ship All passengers and crew will be on the way to safety before he will think of himself or take any measures to save his own life."

O. W. Pettingill, chief engineer, resides at 1509 Fourth street, Alameda. He is 35 years of age and has been with this company for the past two years. He has spent about twelve years in the coastwise trade He has a wife living in Alameda, but no children.

ANOTHER ALAMEDAN.

George W. Ruuth, assistant engineer, resides at 745 Lincoln avenue, Alameda, with his widowed mother, Mrs. Emma E. Ruuth, and brother, Weston L. Ruuth, a salesman. He joined the Hanalei at the same time as Pettingill and has been in the coastwise service for about ten years. He is 23 years of age and unmarried.

Second Officer William Reese, who with his wife resides at 1442 Hayes sstreet, San Francisco, is well known among seafaring men of this port. Although he has been with the Hanalei only for the past two months, he has been sailing out of San Francisco for the past twenty years, having gone to sea first when he was 14 years old. His former berth was on the steamer Yucatan. He has been married two years There are no children.

RESCUED REACH PORT ON DEATH-LADEN SHIP

(Continued From Page 1.)

told the exact situation. The wireless apparatus was filled almost instantly

The wireless house was swept into the water by the first wave which broke over the stern. Emergency apparatus was rigged up only in time to allow the sending of the single S. O. S. call which brought the rescuing vessels to the scene. In a moment that, too, failed. Wireless Operator Lovejoy worked like a Trojan and never left his post in an effort to finally get into communication with the outside world. One of the horrifying features of the effort to resuscitate some of those who were drowned was the presence of oil on the water. The Hanalei was an oil burner and the oil mingling with the water was swallowed in great quantities and served as an impediment in resuscitation.

OTHER RESCUERS SENT.

A Crowley launch which left here at 2 o'clock this morning carried to the scene Captain Walter Bickwith, a brother-in-law of Captain Carey, who relinquished the command of the Hanalei four months ago Second Mate Fred Meyer of the steamer Vanguard was also on board and the crew busied themselves with picking up survivors from the water. In all they rescued six but only one of them was resuscitated.

Mrs. Sidney Aston of 2415 East Twelfth street, Oakland, was at the wharf with her two babies waiting for news of the safety of her husband, the chief steward of the Hanalei There was a wonderful reunion of husband and wife when she found him safe and her tears of sorrow were turned to rejoicing when she learned of the heroic part he had played in the sea tragedy.

One of the most heart-breaking of the tales of the survivors is the description of the death of the 15 months old babe of Mrs. Val Franz of 530 Thirty-fifth avenue, who was herself rescued.

HOW WRECK OCCURRED.

As nearly as can be ascertained, the crash yesterday came exactly at noon The Hanalei was feeling her way in the fog. Her siren was sounding and her officers were on the bridge. A lookout was far forward. Suddenly there was a crunching, grating noise and a shaking of the little vessel, which resembled a twisting earthquake of terrific intensity. Passengers who were in their staterooms were thrown about and several men in the smoking room were pitched to the floor.

Immediately it was seen that there was a hole in the forward section, which began to fill. The steward and the chief engineer were ordered by the captain in quick, terse tones to look out for the passengers and see to the engine rooms, respectively. The firerooom was already filling The wireless house had been partially swept away. The two wireless operators began immediately the rigging of the temporary apparatus. Aided by the engineer, power was finally generated sufficient to send out the call. Meantime, the passengers had been quietly informed of the danger and the crew saw to it that each had a life preserver properly fastened. Several of the lifeboats went overboard in the first crash, and attempts to launch others were futile. Noise made by the sirens of other vessels could be plainly heard, and after a brief space those on board the doomed boat knew that rescuers were near at hand. It was after volunteers had been called for that the two young sailors jumped sturdily overboard in an attempt to take lines ashore and rig up a breeches buoy, upon which every man, woman and child aboard could have been pulled ashore.

RUDDER NOT GONE.

Contrary to general rumor, the Hanalei's rudder was not broken before the accident. She had merely gone out of her way in the fog and, when she struck, her officers had no idea that she was so close in shore After the night had worn along until the morning hours were being ticked off on the clock in the wheelhouse, and the little steamer still held together, the captain ordered a careful examination made to ascertain how long it would be before she might finally collapse

When it seemed that there was no longer any hope for the Hanalei to remain on the rocks until morning her passengers and crew were herded off, and just before the final smash came dropped safely aboard the hastily rigged temporary rafts and counting on the life preservers which covered them.

RESCUERS BATTLE.

Numbers of those in the water were rescued by the four life-saving crews, the boat of one of which turned over. There were three boats from the McCulloch and one from the Iroquois also scouting around the wreck and aiding in the work of rescue. Added to these and the Crowley and red-stacked tugs on the scene, the water was fairly littered with craft searching everywhere for a possible chance to save a human being from death. It was with great difficulty that the injured and dead were finally placed on board the McCulloch. As the revenue cutter steamed for the Golden Gate an effort was made to identify the dead. Some of them were fully dressed, but many were only thinly clad, counting on lack of clothing as an aid to keeping afloat in the roaring waters.

Thirteen of those who succumbed as the result of the tragedy had not been identified when the McCulloch docked.

Survivor Describes Crash Upon Relief

By T. MAHER (Merchant, Twenty-third and York Streets, San Francisco)—I was talking in the saloon when the crash came. It was just dinner time. I was hungry and felt fine. I was about ready to enjo a good meal when I felt the crash We knew in a minute that we were wrecked. It was a bad smash. I talked to one of the officers and he told me there was no chance. We were informed that a wireless call had been sent out and answered. We took hope at this, but the fog was so black that we couldn't see a thing. Everybody behaved finely. All had life preservers about their waists, which were put on immediately by order of the captain. We watched two poor fellows drown while trying to take lines ashore to rescue us. They had volunteered and were real heroes. The women were tenderly looked after. There was no question of women and children first. There was no opportunity for anybody to be first. In the midst of a jam of wreckage we all went into the water together. It was terrible We were lucky to get anything to cling to. There were three of us on my raft, but I can't remember who they were. We were in the water, it seemed, for days, but of course it was only hours We were well treated Everything possible was done for us. I am glad I am saved and am only sorry for the poor fellows who had to go.

Piles Cured in 6 to 14 Days.
Druggists refund money if PAZO OINTMENT fails to cure Itching, Blind, Bleeding or Protruding Piles. First application gives relief. 50c.

Just What
You've Been Waiting For

A PLAYER PIANO THAT IS MUSICAL.

THAT WILL OPERATE EASILY.

THAT IS NOT TOO EXPENSIVE.

That is fully guaranteed by a reliable house.

We have just such a player and price is

$465.00

Let us demonstrate it to you. Terms if desired.

The Wiley B. Allen Co.
1209 Washington Street

If it comes from New York, you know that it is right

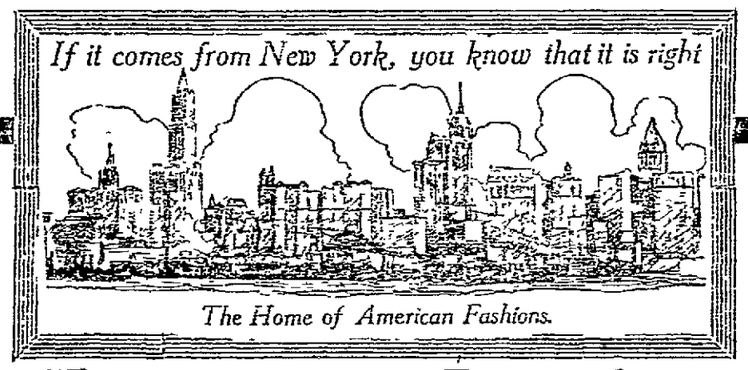

The Home of American Fashions.

Open Saturday Evening Until 10 o'Clock

1212 Washington Street Near 12th

23 Express Packages
Arrived From New York Yesterday

This means more wonderful values than ever tomorrow in Suits, Coats and Dresses as a result of extraordinary purchases just made for our chain of stores.

Suits $15
Worth double and more.
Fancy trimmed and plain. Long and short Coats.
Broadcloths
Poplins
Serges
Failles
Cheviots
All New

Coats $10
Values that nobody in Oakland can duplicate.
Street Coats
Motor Coats
Walking Coats
Evening Coats
Sport Coats
College Coats

$12.75 For the Newest in Dresses

Dresses You'll Be Delighted With at $12.75

The New York
CLOAK and SUIT HOUSE
1212 WASHINGTON ST. Between 12th and 13th, OAKLAND
974 MARKET ST. Between Mason and Taylor, SAN FRANCISCO

ATTACKS ON FRENCH WING FAIL

Paris Official Statement Tells of Six Weeks of Fighting.

By Associated Press.

PARIS, Nov. 24, 1:10 p. m.—The Bulletin Les Armes, in its issue of November 22, will publish a summary of the military operations of the last six weeks. This article was given out officially for publication in Paris this afternoon and it is as follows:

"With the fresh success of the allies in the battle of Flanders the moment has come to recite the accomplishments of the last six weeks. These may be summed up as follows:

"The formidable effort undertaken by the Germans during this time first to turn our left wing and second, to penetrate it, has resulted in failure. By this effort the enemy was endeavoring to make good his defeat on the Marne. Instead he only added another check to the one he suffered in September.

"Nevertheless, in order to flank us with its recognized method, the German general staff neglected nothing along that portion of the front extending from the River Lys.

"It massed between the beginning of October and the beginning of November four corps of cavalry and two armies, comprising in all fourteen army corps.

"The Crown Prince of Bavaria, General Von Fabeck, General Von Demling and the Duke of Wurttemberg, to stimulate the morale of their troops, issued several appeals and exortations. We found their orders on officers who fell in battle or who were taken prisoners. All these documents agreed that it was a question of a decisive action against the French left. It was necessary to penetrate to Dunkirk or to Ypres for the reason, according to one of these orders, that the decisive blow was yet to be delivered. And this blow must be decisive, delivered with all speed and carried through at all cost. It was desired to obtain a decision in the western arena of operations before again turning toward the adversary in the East.

EMPEROR AT FRONT.

These various orders recited furthermore that Emperor William was there to animate his soldiers by his presence. He had announced that he wanted to be in Ypres on the first of November and everything was prepared so that on that date there colud be proclaimed the annexation of Belgium.

"In short, everything was provided for, every single thing except the victorious resistance of the allied army. To make this resistance possible it was necessary for us to oppose to the enemy forces, if not equal to his own, at least sufficient.

"What, then, was the situation at the beginning of October? The Belgian army had come out of Antwerp intact, but too exhausted to take part in any maneuver. The English army was leaving its front on the Aisne for a field of operations in the north. Transportation and the movements of supplies occasioned long delays.

"The army under General de Castelnau did not extend its left wing beyond a point south of Arras. The army of General De Maudhui extended from this point to the south of Lille. Farther on we had cavalry, territorials and marine fushiers. This force was not sufficiently strong to enable General Foch, called by General Joffre to take command of the armies in the north to break the will of the enemy. Reinforcements were therefore sent him.

BRITISH CRUISER AT BAHIA.

By Associated Press.

RIO JANEIRO, Nov. 24.—The British cruiser Bristol anchored today in the harbor of Bahia.

American Minister Is Reticent Over Peace Proposals

NEW YORK, Nov. 24.—Henry Van Dyke, American minister to The Netherlands, reached here today from The Hague aboard the steamship Rotterdam. The suggestion, published originally in Amsterdam, that the time was ripe for the United States and The Netherlands to act in concert to bring about peace in Europe, was brought to his attention. He refused to comment on it.

He was asked if the report were true, that he was the bearer of the suggestion looking toward such action from the government of Holland to the United states. To this also he declined to reply. Van Dyke seemed to be thoroughly conversant, however, with the suggestion and the report.

Several interviewers attempted to question Van Dyke, but raising his hand in a gesture which forbade them to pursue the inquiry, he said:

"If I am given permission to talk, I will do so; until then I can say nothing."

Then after an interval of silence he added:

"When the madness that began this war has spent itself, I hope that America will have a great part to play in the restoration of a lasting peace, wherein all the people of the world, great and small, shall rejoice together. Then the nightmare of blood will be over and the palace of peace will have its opportunity."

TURKEY PROHIBITS CABLE MESSAGES

Also Bars the Code Telegrams From or to Representatives of Neutrals.

By Associated Press.

NEW YORK, Nov. 24.—The Turkish government has notified the cable companies that messages from or to belligerent countries will not be admitted to Turkey either terminally or in transit, according to an announcement made here today by the Commercial Cable Company. Further, representatives of neutral powers in Turkey will not be permitted to exchange telegrams in code or cipher with their home offices, or with representative of other neutral powers.

INTERNATIONAL LAW POINT.

WASHINGTON, Nov. 24. — Officials here say it is an undisputed principle of international law that a representative of a neutral country may maintain communication with his home government in secret. If Turkey should attempt to prohibit Ambassador Morgenthau from sending dispatches to Washington in diplomatic code, some action would be taken by the United States. However, the State Department's only information on the situation was the cable companies' notification. A report from the ambassador at Constantinople is being awaited.

Graduate of American College, War Victim

By Associated Press.

LONDON, Nov. 24, 11:04 a. m.—The first graduate of an American college to be a victim of the war is Lieutenant George Williamson, who belongs to the Duke of Wellington's regiment. Williamson's name appears in today's casualty list as among those dying from the result of wounds. He was graduated from Harvard in the class of 1905.

COSSACK DIES AT HAND OF KREISLER

Austrian Violinist, Wounded and Fallen, Shoots Assailant Down.

NEW YORK, Nov. 24.—Fritz Kreisler, an Austrian artist of note, who served as a lieutenant in the Third Kaiser Regiment and was wounded in battle near Lemberg, reached New York today on the steamer Rotterdam. He was accompanied by his wife, who served as a Red Cross nurse in the Austrian army.

"I was wounded on the night of September 6," said Kreisler. "While resisting a charge of Russian Cossacks I was knocked down by a horse, and as the rider passed over me he sank his lance into my right thigh. It caught in my coat and before he could withdraw it I [illegible] for hours until I was found. I was then taken to a hospital near Vienna and nursed back to health by my wife."

Mrs Kreisler was duty in German and Austrian Red Cross hospitals. She came into personal contact with the American Red Cross units, and she said that they were receiving unbounded praise everywhere.

"I was told by both German and Austrian surgeons that the American nurses could do twenty times the work that their own nurses could and their system of handling wounded was simply wonderful," she said.

Subscriptions Close for Big British Loan

By Associated Press.

LONDON, Nov. 24, 2:40 p. m.—Lists of subscriptions to the greatest war loan in history, amounting to £350,000,000 ($1,750,000,000) or more than half the total of the British national debt, were closed today.

Coming at a time when the London stock exchange is closed and immediately after $360,000,000 of fresh taxation had been imposed, the result is considered remarkably indicative of the determination of the country to enable the government to prosecute the war to a successful end. The subscriptions poured in from Provinces and from insurance houses and banks, colonial as well as from the United Kingdom.

German Officers Break Parole; to Be Barred

By Associated Press.

AMSTERDAM, via London, Nov. 24.—The Berlin correspondent of the Telegraaf states that the two German officers who broke their parole and escaped from Holland, have arrived at Osnabruck. They will be summoned before a court of honor, the correspondent declares, and must leave the army.

Train Carrying German Soldiers Is Wrecked

BERLIN, Nov. 24.—An express train was derailed near Rathenow, thirty-four miles northwest of Potsdam, today. Five persons were killed and fourteen wounded. The victims were mostly soldiers.

Germans Put Armed Motorboats on Canal

LONDON, Nov. 24.—A correspondent of the Times, in Flanders, says the Germans are placing in shape a large number of armed motorboats for use on the Belgian canal. They are, he says, high in engine power and are armed with quick firers.

CHILE PROBES NEUTRALITY VIOLATION

Government Sends Ship to Investigate Charge of German Operations.

By Associated Press.

VALPARAISO, Chile, Nov. 24.—The Chilean training ship, General Baquedano, has been sent by the government to the Juan Fernandez islands to make an investigation into the charges that the Germans have established a base of operations on the Island of Mas a Fuera, one of this group.

The French consul here has lodged a protest with the Chilean government that the French bark Valentine was sunk by the Germans within the territorial waters of this island.

Furthermore, an investigation is being made as to the statement that the American steamer Sacramento, formerly the German steamer Alexandria, from San Francisco, October 15, for Valparaiso trans-shipped her full cargo of coal and provisions to a German vessel within the territorial waters of the Island Mas a Fuera.

There is considerable public feeling here on the assumption that the Germans have repeatedly violated the neutrality of Chile, and the government has decided that it will take energetic measures to preserve its neutrality.

RUSSIANS HALT VON HINDENBURG

The German Army Reported to Have Sufered Serious Reverses.

(Continued From Page 1)

have the same chances of renewing a vigorous offensive as had the Russians in the present instance.

General Von Hindenberg has about 400,000 men, but if the Petrograd report can be accepted they have been separated, badly cut up and thousands taken prisoner, so these German forces will require re-formation and rest.

In the western arena of the war the present lines of battle seem to be frozen into position as if in conformity with the wintry weather conditions. Rheims, Soissons and Ypres continue to suffer from the cannonading of the Germans that has been going on for weeks, but there has been no renewal of the concentrated German attempt to break through to the coast, although all signs seem to indicate that they may undertake this movement again at any moment. Still more troops are being brought up and it is now said the plan is to reach the French coast by December 10.

GERMANS BEAR EXPOSURE.

The Germans show few signs of being staggered by their enormous losses in Flanders, and dispatches from Berlin set forth that the German troops are far better able to stand exposure to the cold than are the allies. The forces of Emperor William are trained and clothed for just such an emergency, while the troops of the allies, from the south of France, from Morocco and from India, must necessarily suffer greatly.

The fourth contingent of fresh German troops is now said to be in Flanders, and this week should see a renewal of the violent German offensive somewhere between Arras and the sea. If this fails, it is argued that the Germans will abandon the attempt and fall back on the trenches, which everywhere form a network behind their advanced positions.

The sinking of a German submarine off the coast of Scotland reminds England once more that she must expect these raiders to bob up anywhere. What this submarine risked in the water British airmen in their Friedrichshafen raid risked in the air.

CONTINUE DRIVING FOE BACK.

PETROGRAD, Nov. 24.—An official communication issued by the general staff of the Russian army in Caucasia under date of November 22 says:

"In the direction of Erzrum the advance guard of the Russian army continued to drive back the enemy, after having thrown in disorder a Turkish column, during which caissons and an ammunition train were captured.

"From Karakilisee to Alashgerd valley some engagements took place with results favorable to us.

"In the Persian province of Azerbaijan the Turks were defeated in the region of Khanasur pass and also in the passes leading from Diliman in the direction of Kotur. In these engagements the Russian troops captured some Turkish artillery."

CANNONADING INTERMITTENT.

PARIS, Nov. 24, 1:47 p. m.—The official statement given out in Paris this afternoon says:

"Speaking generally it may be said that the situation during the day of November 23 has showed no important changes.

"Along the greater part of the front the enemy manifested his activity particularly by an intermittent cannonade, which was, however, less spirited than on the preceding day. Nevertheless there were here and there some infantry attacks, all of which were repulsed. These attacks were particularly violent in the Argonne, where we gained some territory, and in the region of Four-De-Paris.

"There is nothing to report between the Argonne and the Vosges and furthermore a heavy fog has interfered with operations.

"The sanitary condition of the troops is favorable."

ANNOUNCE RETREAT.

By Associated Press.

LONDON, Nov. 24.—An official communication given out in Petrograd, according to an Exchange Telegraph dispatch, announces a German retreat in Poland. The statement follows:

"Between the Vistula and the Warta the Germans have retreated from the line running from Strykow to Zgirz, Szadek, Zdunska, Wola and Woznikl."

The line from which the Germans have retreated, according to the above dispatch, runs from the northeast of Lodz, down past that town, and to the southwest.

The Times Petrograd correspondent, in a dispatch supplementing one declaring that private advices received in the Russian capital had confirmed the reports of a Russian victory over the Germans in Poland, says:

"According to unofficial information reaching here, the German army of 400,000, which made an irruption between the Vistula and Warta rivers, has been broken up into several parts, one of which was compelled to divert its course southward and another northward.

"Apparently in each case the Russian forces succeeded in getting behind these disjointed corps and inflicted upon them great losses.

"The Germans are believed to have suffered very heavy reverses at Brezeziny and Tuszyn. It is impossible as yet to give even approximate figures."

COAST AGAIN BOMBARDED.

By Associated Press.

BERLIN, Nov. 24, by wireless to London 3:25 p. m.—An official communication given out today by the German headquarters staff says:

"British warships again appeared off the Belgian coast yesterday and bombarded Lombaertzyde and Zeebrugge. Our troops suffered but slight damage from this bombardment, but a number of Belgian villagers were killed and injured. Otherwise no actual changes have occurred in the west.

"In the eastern war theater the situation has not yet been decided. In East Prussia our troops are holding their own to the northeast of the plain of the Mazur lakes.

"In Norther Poland the fierce fighting which has been taking place still has been without result.

"In Southern Poland the battle in the region of Czenstochowa has come to a standstill.

"On our southern wing to the northeast of Cracow our attack is progressing.

"The official Russian report that General Liebert and General Tannewitz were made prisoners in East Prussia is an invention. General Liebert at present is in Berlin and General Tannewitz is at the head of his troops."

DECISIVE VICTORY.

By Associated Press.

PARIS, Nov. 24.—The correspondent at Petrograd of the Matin says:

"The Russians, after having checked the German offensive on the Plock-Leczyan front, gained on that side a brilliant decisive victory. The enemy, who had heavy losses, is flying with all speed toward the German frontier. An entire German regiment surrendered to the victors.

"The Russians are energetically pursuing the enemy.

"The Russians also are vigorously attacking along the Czenstochow-a-Cracow line. This day seems to mark one of the most important and perhaps decisive phases of the war."

Your Thanksgiving Suit

3 P. M. Wednesday

IF ORDERED EVEN THIS LATE IT WILL BE DELIVERED "READY" IN TIME FOR THANKSGIVING

BLUE

is appropriate for the day, and suitable for all seasons

$15 THERE'S ONE of Them That Is "READY" Now

Even if you're hard to fit you can slip into this model and wear it away at once.

SERGES, REGIMENTAL STRIPES, CHEVIOTS AND MIXTURES

Ladies' 'King Serge' $32.50

The Tailored Suit that at $35 has for years been the standard. We saved $2.50 a suit on our late big order. That saving is yours.

The "Justrite" Hat in Blue for Every Day $2.50

Roos Bros Heeseman's INC.

"The House of Courtesy"

SAN FRANCISCO OAKLAND BERKELEY

Boys' Blue Cheviot Norfolk Suit, 6 to 17 yrs. $6.50

Washington at Thirteenth

Your guests will enjoy

TIPO

(RED OR WHITE TABLE WINE)

Produced by the

Italian Swiss Colony

at Asti, Sonoma County, California

Nowhere in all the world do they make a purer wine, a wine richer in flavor, finer in bouquet or more delightful to the taste

ORDER A CASE FOR THE HOLIDAYS

At All Hotels, Restaurants and Wine Dealers

If You Live West of Broadway—?

Typical block west of Broadway.

If you live west of Broadway, you have often worried about the effect of bad associations on your children.

Factories, warehouses, BUSINESS generally, are daily crowding more and more into the west of Broadway section and making residence conditions less and less desirable.

At school and on the streets your children are necessarily thrown in contact with less desirable associates than would be the case in a purely residential district.

Do you realize that practically no more new houses are being built south of 40th and west of Broadway—only three having been started since January 1st, as compared with over a HUNDRED in the beautiful Lake district.

Scores of your neighbors, conscious of these facts, and anxious for their children, are getting located in the Restricted Hill and Lake district of Oakland, while they can buy fine lots at VERY LOW PRICES, and before it is everlastingly too late.

Telephone at once Oakland 1750 and make an appointment to go out in one of our cars and inspect some of our beautiful locations overlooking the lake, near the park, 9 minutes by car from the City Hall, and with all improvements.

From $8 to $12 a Month Will Buy You a Beautiful Lot Near the Lake—No Interest or Taxes for One Year

A block of homes in the Lake properties of Wickham Havens Inc., drawn from photo.

WICKHAM HAVENS INCORPORATED

Entire Top Floor Oakland Bank of Savings Building

Autos in Attendance Tel. Oakland 1750 Office Open Sunday

WESTERN PACIFIC

"NO. 2"

Scenic Observation Train Eastward

SEEN FROM THE TRAIN IN DAYLIGHT

FEATHER RIVER CANYON
GLISTENING SALT BEDS
GREAT SALT LAKE
SALT LAKE CITY
GRAND RIVER CANYON
EAGLE RIVER CANYON
ROYAL GORGE
PIKES PEAK

Through Sleeping Cars to St. Louis and Chicago

TICKET OFFICES
1326 BROADWAY
Phone Oakland 132
3RD AND WASHINGTON STS.

DENVER & RIO GRANDE R.R. SCENIC LINE OF THE WORLD

"The flight of time should encourage all who work to put part of their earnings in the Bank."

¶ All your labor proves profitless unless you have something to show for the time you have toiled.

¶ A Bank Account is the best record of industry and worthiness. It is easy to start and is the best friend you have. It is a stepping stone to success; an honor to the possessor and the envy of the spendthrift. We help others save, why not you? Begin with $1.00 or more.

4% Interest Paid on Savings

The Oakland Bank of Savings

BROADWAY AT TWELFTH STREET

The Oldest and Largest Bank in Alameda County

Children Cry for Fletcher's

CASTORIA

The Kind You Have Always Bought has borne the signature of Chas. H. Fletcher, and has been made under his personal supervision for over 30 years. Allow no one to deceive you in this. Counterfeits, Imitations and "Just-as-good" are but experiments, and endanger the health of Children—Experience against Experiment.

What is CASTORIA

Castoria is a harmless substitute for Castor Oil, Paregoric, Drops and Soothing Syrups. It contains neither Opium, Morphine nor other Narcotic substance. It destroys Worms and allays Feverishness. For more than thirty years it has been in constant use for the relief of Constipation, Flatulency, Wind Colic, all Teething Troubles and Diarrhœa. It regulates the Stomach and Bowels, assimilates the Food, giving healthy and natural sleep. The Children's Panacea—The Mother's Friend.

The Kind You Have Always Bought

Bears the Signature of

Chas. H. Fletcher.

In Use For Over 30 Years

THE CENTAUR COMPANY, NEW YORK CITY.

RUB RHEUMATISM PAIN FROM SORE, ACHING JOINTS

Rub Pain Away With a Small Trial Bottle of Old "St. Jacob's Oil."

What's Rheumatism? Pain only. Stop drugging! Not one case in fifty requires internal treatment. Rub soothing, penetrating "St. Jacobs Oil" directly upon the "tender spot" and relief comes instantly. "St. Jacobs Oil" is a harmless rheumatism and sciatica liniment, which never disappoints and cannot burn the skin.

Limber up! Quit complaining! Get a small trial bottle from your druggist, and in just a moment you'll be free from rheumatic and sciatic pain, soreness, stiffness and swelling. Don't suffer! Relief awaits you. Old, honest "St. Jacobs Oil" has cured millions of rheumatism sufferers in the last half century, and is just as good for sciatica, neuralgia, lumbago, backache, sprains and swellings.—Advt.

FRED HALL HAS GOOD CHANCE, SAYS DOCTOR

FRED HALL, advertising manager of THE OAKLAND TRIBUNE, who was hurt in an automobile accident on Lakeshore boulevard last night, is reported as having a good chance for life by Dr. A. S. Kelly this morning. Dr. Kelly is in charge of the case and the injured man is at the Oakland Central Hospital.

PITTSBURG EXCHANGE TO OPEN DECEMBER 2

PITTSBURG, Nov. 24.—Directors of the Stock Exchange voted today to open the exchange December 2 for unrestricted trading in stocks which closed under $15 July 30. Trading in other stocks will be restricted to the prices of July 30, less one dividend.

THOUGHT SHE COULD NOT LIVE

Restored to Health by Lydia E. Pinkham's Vegetable Compound.

Unionville, Mo.—"I suffered from a female trouble and I got so weak that I could hardly walk across the floor without holding on to something. I had nervous spells and my fingers would cramp and my face would draw, and I could not speak, nor sleep to do any good, had no appetite, and everyone thought I would not live. Some one advised me to take Lydia E. Pinkham's Vegetable Compound. I had taken so much medicine and my doctor said he could do me no good so I told my husband he might get me a bottle and I would try it. By the time I had taken it I felt better. I continued its use, and now I am well and strong.

"I have always recommended your medicine ever since I was so wonderfully benefitted by it and I hope this letter will be the means of saving some other poor woman from suffering."—Mrs. MARTHA SEAVEY, Box 1144, Unionville, Missouri.

The makers of Lydia E. Pinkham's Vegetable Compound have thousands of such letters as that above—they tell the truth, else they could not have been obtained for love or money. This medicine is no stranger—it has stood the test for years.

If there are any complications you do not understand write to Lydia E. Pinkham Medicine Co. (confidential) Lynn, Mass. Your letter will be opened, read and answered by a woman and held in strict confidence.

PAINLESS PATTERSON

dentist that does his work right.

Corner 14th and Washington. Opposite City Hall. Upstairs, Room 15. OPEN EVENINGS

PERRY CASE MYSTIFIES POLICE

Major Arnet Perry, a veteran of the Spanish-American war, was arraigned before Judge Samuels today on a charge of felony embezzlement, preferred by W. H. Dunlap, 1020 Broadway. Dunlap's allegations to the police involve a number of insinuations and statements about Major Perry's private life, and also involve the names of several women. Dunlap declared that the alleged embezzlement had been made possible by the manner in which Major Perry had fascinated Mrs. Dunlap.

The sum involved is something over $1500. Investigation by Inspectors McSorley and Woods today led them to cast doubt upon many of Dunlap's statements, and they proceeded to seek evidence to verify the statement that he made.

WIFE IS SILENT.

Mrs. Dunlap declined to be interviewed concerning the captivating army officer or the circumstances that led up to his arrest. She acknowledged that she had been reconciled with her husband, but stated that the events of the immediate past had been so exciting that she was suffering from a nervous breakdown and was under the care of a physician. Mrs. Dunlap is at her home, 574 Jones street.

Major Perry was arrested at the Avalon hotel last evening by Inspectors McSorley and Woods. He is 6 feet 4½ inches in height, the tallest man ever "Bertilloned" by Identifying Expert Harry Caldwell. He marched like a soldier to the city prison, towering above his two captors.

Major Perry was formerly a well-known man about town in San Francisco. After the Spanish-American war he made his headquarters at the Palace hotel, and was prominent in social circles. His dashing, soldierly manner won him the attention of many women, it is said, and he is declared to have "cut a wide swath."

The police were extremely secretive today about the allegations made by Dunlap. When the case came up in Judge Samuels' court it was quietly put over for preliminary examination.

GIRL VICTIM OF 'NEEDLE,' CLAIM

ALAMEDA, Nov. 24.—Drugged, probably through the use of a "poisoned needle," in an Oakland moving picture theater after being followed from Richmond by a mysterious stranger, who, she says imprisoned her for 48 hours in a dark room, escaping at the San Francisco ferry while en route to Oregon, and making a quick flight to her home in Alameda, are the thrilling adventures recited by 19-year-old Mrs. Ida Howell, 1542 Sixth street, this city, who has set the police on the investigation of one of the queerest stories ever confronting the detectives.

The girl declares that she had been employed in a restaurant in Richmond and that she had planned to leave for New Mexico, where she is to be married, being divorced from her first husband. She declares that she had left the Richmond restaurant and noticed a largee man following her to the car. He boarded the car with her, she says, and later, when she entered a motion picture house, sat beside her and attempted to engage her in conversation. She declared that she remembered no more until she found herself imprisoned in a dark room.

There, she declares, she found another girl about 14 years of age. She declares that the man entered the place and administered a severe beating to the latter, informing them both that they were soon to leave for Oregon. They were taken to San Francisco, and at the ferry building she escaped by running into the crowd and boarding a ferry for Alameda.

She describes the man as over six feet in height and with dark curly hair. She declares that she does not know what became of the other girl, and that she does not know where she was imprisoned. The police are investigating her story.

BODY IDENTIFIED.

The unknown woman who dropped dead of heart failure at Tenth and Clay streets last Friday afternoon was identified today as Annie Hennessey, a domestic, of 924 Jefferson street. The woman, who was 45 years of age and had worked in various households in the bay cities, was identified by her landlady, Mrs. Wilson. A search is being made by the officials for relatives. She was known to have money deposited in San Francisco banks.

ROTARIANS POSTPONE LUNCHEON.

The Oakland Rotary Club has postponed its luncheon, which was to take place tomorrow at the Hotel Oakland, until Friday noon at 12:30 o'clock, in order to avoid conflicting with the election of the Commercial Club and Chamber of Commerce Consolidated to be held at their quarters in the Hotel Oakland tomorrow.

S. P. SUBMITS NEW TRANS-BAY RATES

SAN FRANCISCO, Nov. 24.—In accordance with instructions issued by the state railroad commission in rendering its recent decision in the transbay rate case, forbidding an increase in commutation fares, and establishing certain reductions, the Southern Pacific Company today filed the following schedule for the approval of the commission. It brings about a substantial reduction in commutation rates between San Francisco and points beyond Fruitvale and reduces certain rates between Oakland and suburban points. If the schedule meets the aproval of the commission it will go into effect December 1. The new commutation rates are as follows.

San Francisco and Havenscourt—old rate, $4.75; new rate, $3.50

San Francisco and Yoakum avenue—old rate, $4.90; new rate, $3.50.

San Francisco and Parker avenue—old rate, $5.05; new rate, $3.50.

San Francisco and Eighty-sixth avenue—old rate, $5.20; new rate, $3.75

San Francisco and Ninetieth avenue, old rate $5.30, new rate $3.75.

San Francisco and Ninetieth avenue, old one-way rate 20 cents, new rate 15 cents.

San Francisco and Ninety-eighth avenue, old rate $5.45, new rate $4; old rate, one way, 20 cents, new rate 15 cents.

San Francisco and 105th avenue, old rate $5.60; new rate $4; old one-way rate, 20c, new one-way rate 15 cents.

San Francisco and Broadmoor, old rate $5.80, and new rate $4.

San Francisco and Dutton avenue, old rate $5.90, new rate $4.40.

San Francisco and Stonehurst, old rate $5; new rate, $4.50.

Oakland and Broadmoor, old rate $4.30; new rate $3.50; old one-way, 15 cents, new one-way, 10 cents.

Oakland and Dutton avenue, old rate $4.10; new rate, $3.50; old one-way, 15 cents; new one-way, 10 cents.

The $2.50 commutation rate between Oakland, Stonehurst and intermediate points is eliminated and the Oakland, San Leandro commutation rate is increased from $2.50 to $3.

EBELL BIBLE HISTORY SECTION HOLDS MEETING

One of the most animated afternoons of the season at Ebell was held today, under the auspices of the Bible history and literature section, with Mrs. Charles Woodbury, the curator, as the speaker of the day and Miss A. M. Hambly as presiding hostess. A witty talk by Mrs. Woodbury on "Coats of the Bible" was supplemented by an excellent musical program of songs and violin numbers interpreted by Mrs. A. E. Nash, vocalist, and Miss Alice Davies, violinist. Mrs. A. L. Mattes accompanied at the piano. An informal reception concluded the afternoon.

CORONER HOLDS INQUEST.

That Clarence Vaupel and his wife, who were found dead beneath an automobile on the county road between Centerville and Alvarado Sunday night, met death through an accident is the belief of the coroner's office, following an investigation. The bodies have been removed to the Centerville morgue, where an inquest will be held Monday. The couple lived at 1190 St. Charles street, Alameda.

Used in a

Million Homes Every Day

for light, wholesome food.

25 c Lb.

El Grillo

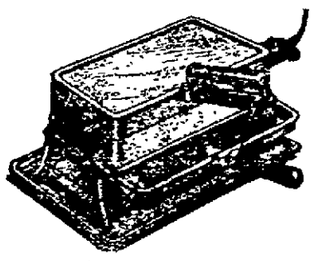

A Hotpoint Cooker that broils, fries, shirrs, boils, toasts, $5

Attaches To Any Lamp Socket

ELECTRICAL—CONSEQUENTLY CLEAN AND ODORLESS—

We are showing many electric practical things. A visit to our shop will be interesting.

Holabird's Hotpoint Electrical Shop

1318 CLAY ST., Nearer 14th

Oak. 8403. Free Delivery

OAKLAND BOY EXECUTED IN DALMATIA

SAN DIEGO, Nov. 24.—News of the execution of three American citizens, one a boy 14 years old, son of Milo S. Medin, of this city, on the public square of Cattaro, Dalmatia, by the Austrian authorities, was received here today in a letter from Father L. Magrd, a friend of long standing of Medin's parents and brothers in Dalmatia.

The boy's name was Emil Medin. He was born in Oakland and went to Dalmatia almost two years ago to visit his grandmother, who lives in Castallastva, some distance from Cattaro. The others were Louis Vocotich and John Hagenovich, naturalized citizens of America and residents of San Francisco, Medin's parents.

In the letter the priest states that while in Cattaro he witnessed the execution of a large number of prisoners, who were suspected of being spies or otherwise enemies of Austria. He recognized those mentioned for the reason he had met them and knew they conversed in English. The boy he had met at his grandmother's home in Castallastva.

The boy's father and local attorneys have taken the matter up with Secretary of State Bryan, who promised a complete investigation, they said.

Milo Medin, the lad's father, has been a resident of San Diego five or six years. He is a waiter and cook. He was a member of the now defunct Industrial Commission appointed by the City Council. This morning, accompanied by Charles De Lacour he called on Mayor Charles F. O'Neill, who asked for assistance in asking the Austrian government to make amends for the execution of an American-born child. The mayor promised the assistance.

Tennessee Incident Not Considered Closed

WASHINGTON, Nov. 24.—The firing of Turkish forts at Smyrna upon the cruiser Tennessee's launch last week will not be considered a closed incident until further reports are received, but President Wilson told inquirers today he considered that Ambassador Morgenthau's report of an explanation by two members of the Turkish Cabinet "evidently clears up the facts." He did not say whether he considered the informal explanation as satisfactory. He said there was much difficulty in communicating with Constantinople.

The President today said he was pleased to learn of press reports from Petrograd saying Russia was expecting negotiations for a new commercial treaty with the United States to begin soon.

The President indicated the negotiation of a new treaty would be welcomed.

J. C. Wilson & Co. Adjudged Bankrupts

SAN FRANCISCO, Nov. 24.—J. C. Wilson & Co., stockholders, who formerly maintained offices the length of the Pacific Coast, were adjudged bankrupt today in the United States District Court here by Judge Van Fleet. The firm filed a voluntary petition in bankruptcy soon after the closing of the New York Stock Exchange.

Recently charges of embezzlement were preferred against Wilson and one of the junior partners by customers. The case has not yet come to trial. Wilson says it will be settled as soon as he can liquidate his affairs.

Lococo Must Face Trial for Murder

SAN FRANCISCO, Nov. 24.—Joseph Lococo, the laborer who shot and killed George Gray two weeks ago when he failed to receive $17 back pay due him, was held to answer to the Superior court by Police Judge Crist this morning for murder.

The several police officers who worked on the case and the autopsy surgeon gave their testimony and no defense was offered.

Temblors Recorded of Hour's Duration

WASHINGTON, Nov. 24.—Earthquake shocks were recorded today on the seismographs of Georgetown University, beginning at 7:20 a. m. and continuing an hour and 6 minutes. The center of the disturbance was calculated to be about 1200 miles from Washington and the observers believed it to be within the United States.

CURVE SKIRTS CALIFORNIA.

CAMBRIDGE, Mass., Nov. 24.—Two earth shocks were recorded on the Seismograph at Harvard College today, the first at 7:11 a. m. and the second at 7:17. The origin of the earthquakes was estimated at 2400 miles from Cambridge. The distance curve skirted the coast of Southwestern California and passed through the Bay of Panama, according to Professor J. B. Woodworth of the seismograph station.

German Peace Desire Report Called Idiocy

BERLIN, Nov. 23, via London, Nov. 24.—The Cologne Gazette declares that the reports of a German desire for peace, which it says are probably inspired by the British, belong to the "region of higher political idiocy."

"The position of the Germans neither in the east nor the west," it continues, "is critical. The German military undertakings on all the battlefields are progressing favorably. Neither the military nor the political situation contain any reason which might make Germany desirous to conclude peace."

RAILROAD WOMEN MEET.

Representatives of the various railroad centers of California are attending a two-day meeting of the Ladies' Auxiliary of the Order of Railway Conductors, now in session in the Pacific building. The conference was opened yesterday morning by Mrs. J. H. Moore of Cleveland, O., and will close this evening. The "school of instruction" was one of the features of yesterday morning's session. There were delegates present from Stockton, Tracy and Roseville.

HACK! HACK! HACK!

With raw tickling throat, tight chest, sore lungs, you need Foley's Honey and Tar Compound, and quickly. The first dose helps, it leaves a soothing, healing coating as it slides down your throat, you feel better at once. S. Martin, Bassett, Neb., writes: "I had a severe cough and cold and was almost past going. I got a bottle of Foley's Honey and Tar and am glad to say it cured my cough entirely and my cold soon disappeared." Every user is a friend. Sold everywhere.—Advertisement.

SUITS $15

Great Reduction Sale

of regular $25 values

Come tomorrow early, and get one of the most stylish and becoming suits that you ever owned, and make a saving of $10.00.

Nearly every new style shown this winter to choose from, including the latest Redingote, Military, Medium and Short Coats

Materials are broadcloths, crepe poplins, men's wear serges, gabardines, pin-stripe worsteds and cheviots. Plain and trimmed.

Fogarty CLOAK & SUIT HOUSE

568-572 Fourteenth Street, near Clay

FOR COMFORT TAKE THE MODERN STEAMERS

Portland Bear — Sails 12 Noon Nov. 26 — $12, $14, $16 — 2d Class $7

LosAngeles Beaver — Sails 11 a. m. Nov. 27 — First Class $7.35 $8.35 — 2d Class $5.35

BIG 3 BEAR BEAVER ROSE CITY

BERTH AND MEALS INCLUDED

The San Francisco and Portland Steamship Co.

H. V. BLASDEL, City Ticket Agent

1223 Broadway, Oakland, Cal.

Phone Oakland 1314

FAST ELECTRIC TRAINS TO Sacramento

LEAVE 40TH & SHAFTER AVE.

Leave	Daily Except as Noted.
7:30A	Sacramento, Pittsburg, Bay Point.
8:30A	Bay Point and Way Stations.
9:30A	Sacramento and Pittsburg only. Carries Parlor Observation Car.
11:30A	Sacramento, Pittsburg, Bay Point.
11:50A	Bay Point and Way Stations.
1:30P	Sacramento, Pittsburg, Bay Point.
2:10P	Concord and Way Stations.
3:30P	Sacramento, Pittsburg, Bay Point.
4:30P	Bay Point and Way Stations.
5:09P	Pittsburg, Sacramento, Marysville, Colusa, Oroville, Chico, Observation Car.
5:50P	Concord and Way, except Sundays.
6:30P	Pittsburg and Way Stations.
8:30P	Sacramento, Pittsburg and Way.

OAKLAND, ANTIOCH & EASTERN RAILWAY. 40th and Shafter ave. Phone Piedmont 870. Call Oak. 4447. People's Ex. Co. Check Baggage.

GIRL STEALS TO GAIN AN EDUCATION; JAILED

CHICAGO, Nov. 24.—Florence Urlas, a student at the school of oratory of Northwestern University, was held in custody last night, accused of having stolen money and trinkets from other students. According to the police, she confessed she took the articles to pay for her education.

Her foster father, Maurice T. Yost of Omaha, was notified. In Omaha she was known as Florence Yost.

"I wanted to get an education and I worked hard last summer and earned $85.55 she is said to have told the police. "In the fall I came to Evanston and entered school. The money would not go far enough and I wanted to keep up with the other girls. At home we were not wealthy, so it was hard for me. I wanted to dress like the others and I had ambition."

She told the police she had been promised work in stenography by the university, but no such work had been given her.

Excursion Rates FOR Thanksgiving Day

Now on sale for Nov. 24-25-26. Final return limit November 30th. Superior Train Service

Some of the principal stations to which these rates apply

Los Angeles
Sacramento
Fresno
Stockton
Riverside
Livermore
Chico
Marysville
Napa
Santa Monica
and others; also all points in California, to Nevada, Oregon and Arizona.

Southern Pacific

L. RICHARDSON, Dist. Frt. & Pass. Agt. C. J. MALLEY, City Tkt. Agt. P. E. CRABTREE, City Pass. Agt.

Broadway and 13th St., Oakland; Phone Oakland 162.
or
Oakland 7th and Broadway; Phone Oakland 738.
Oakland 16th St. Depot: Phone Oakland 1458.
Oakland 1st and Broadway: Phone Oakland 7960.

CAT CLUB TO EXHIBIT CHAMPIONSHIP FELINES

The directors of the annual cat championship show, which will be held under the auspices of the California Cat Club in the Chamber of Commerce building, Thirteenth and Harrison streets, of this city, on Friday and Saturday of this week, announce that there will be 127 felines in the exhibition. Mrs. E. S. Warren, manager of the exhibit, says that numerous entries have been made in the various classes, ranging from kittens to full-grown tabbies.

Mrs. E. L. Brace of New York has been elected to act as judge.

The reception committee will consist of Mrs. R. T. Vent, Mrs. E. Davis, Mrs. J. Siemonds, Mrs. Rhoda Davis, Jane Marvine, Mrs. J. Owen, Mrs. H. Brancheld, Miss J. Grimes, Mrs. William Hood, Mrs. J. Henry, Mrs. Thama Speed, Mrs. J. Dean and Mrs. L. Mooney. Mrs. C. E. Uzafovage is president of the California Cat Club.

Is Your Tax Money Ready?

Unless the first half of your taxes are paid by next Monday, 15% penalty will be added. Have you planned for this payment, or will you be cramped for money?

Why not plan for next year's taxes by getting a 50-Payment Certificate now, and put aside $1.00 a week for that purpose? This Bank contributes one payment.

First Savings Bank of Oakland

16th Street and San Pablo Avenue

FIRE WIPES OUT BIG PLANT

Blaze Destroys Factory and Threatens San Francisco Waterfront.

SAN FRANCISCO, Nov. 24.—Fire of unknown origin completely destroyed the major portion of the plant of George W. Kneass, boat builder, at Eighteenth and Illinois street, at 3 o'clock this morning. Four buildings were razed to the ground and their entire contents, containing many small boats of considerable value, went up in smoke. The total loss is estimated at approximately $100,000, partially covered by insurance. Several times the Union Iron Works ways, adjoining the boat-building plant, caught fire, but the efforts of the department prevented any serious conflagration in that section. The big oil tanks of the Crown Oil Company were also in danger several times during the progress of the blaze, a lumber pile directly in front of them catching fire twice.

Three alarms were turned in and the flames, leaping high from the flimsy structures and fed by the inflammable contents of the buildings, could be seen from a considerable distance. A huge throng gathered to watch the progress of the fire. The efforts of the fire department were confined to saving adjoining property after it was seen that nothing could be done to prevent the total destruction of the four main buildings of the Kneass plant.

Charles Crotty of 514 Twentieth street turned in the alarm. He was passing and saw the flames and ran to the fire box at Twentieth and Michigan streets just after he had sounded the fire call Charles Hagerup, the watchman for Kneass, came running up. He was unable to give any information as to the cause of the blaze.

It was learned that a large number of rowing shells and small boats ordered by the Panama-Pacific Exposition were nearing completion in the factory and were a prey to the flames.

S. F. POLICE TO PERMIT CAFES NEW PRIVILEGES

SAN FRANCISCO, Nov. 24.—Steps for the enforcement of the red light abatement law and extension of dancing privileges to cafes occupied the attention of the Police Commissioners at their meeting last night.

The enforcement of the abatement law was decided upon following a conference between the Police Commissioners, Chief of Police White and District Attorney Fickert.

The proprietors of cafes where dancing is to be allowed were notified that their licenses will be subject to revocation should any of the following new regulations of the Police Commissioners be violated:

1—No intoxicating liquor of any kind shall be served to any person under the age of 21.

2—No intoxicating drinks shall be served to any person under the influence of liquor.

3—No entertainers shall be permitted to dance, drink or mingle with patrons.

4—No female shall be permitted to drink at any service bar or other bar.

5—No female of known immoral character shall be permitted to frequent any cafes having dancing privileges.

The police will today inform all keepers of resorts in the segregated district of the Barbary Coast and in the uptown tenderloin in and around Mason street that the abatement law will be enforced to the letter by December 15. Raids against all known resorts aimed at by the law will be conducted by the police, beginning with that date.

OFFERS HER HOME TO HUSBAND'S AFFINITY

LOS ANGELES, Nov. 24. — Protesting that she feels only pity and sympathy for her husband's sweetheart, Mrs. Anna M. Semple yesterday created a sensation in the Police Court by offering her home and her protection to Miss Frances Kling, the girl who was arrested with Semple last Friday for violating the rooming-house ordinance.

As the case was dismissed in the Police Court yesterday, Mrs. Semple stepped toward the young girl and held out a trembling hand.

"I am his wife, my dear," she said in a low voice. "I have watched you—have looked into your heart. He has wronged you just as much as he has wronged me—more so in this case. Won't you come to me and let me befriend you till you can get straight with life again?"

She is now awaiting the decision of Miss Kling, eager to take her home and to find the girl employment as soon as possible.

FACES MURDER CHARGE.

OGDEN, Utah, Nov. 24.—James L. McGivern, a Salt Lake bartender, was arrested at 1 o'clock this morning at a pleasure resort six miles from Ogden and brought to the county jail here to face the charge of murder, according to the county authorities. The allegation is made that he stabbed his reputed paramour, Mrs. Clara Cowing, at the Wasatch Fish Club, near Salt Lake, on November 11. She died from pleura-pneumonia, superinduced from wounds, yesterday morning in Salt Lake City.

Lime Treatment in Tuberculosis

In the May 25, 1912, issue of the Journal of the American Medical Association appeared this statement concerning calcium (lime) medication in the treatment of pulmonary tuberculosis (consumption):

"Under the systematic, continued and persistent regime of calcium assimilation, Van Gieson has seen a number of his patients improve, undergo an exudation or partial consolidation in the lung, which then resolving would appear to contribute to the walling off and closing of the lesions. Hand in hand with the course of events, the sputum clears up of tubercle bacilli, which finally disappears, and the patients are discharged with healed pulmonary tuberculosis."

Ethical medical journals seldom speak so positively about a remedial agent, yet this testimony coincides with that from many consumptives who have secured like results through the use of Eckman's Alterative.

Since calcium is a constituent of this remedy for pulmonary tuberculosis and allied throat and bronchial affections, its healing power may in some measure be attributed to the manner in which this element is so combined with other ingredients as to be easily assimilated by the average person and it does not irritate the stomach.

Eckman's Alterative contains no opiates, narcotics or habit-forming drugs, so it is safe to try. If your druggist is out of it, ask him to order, or send direct to

Eckman Laboratory, Philadelphia.
Sold by The Owl Drug Co.—Advt.

H. C. CAPWELL CO. H. C. CAPWELL CO.

BASEMENT STORE

The decks are cleared for the record day these bargains are going to make tomorrow

Mercerized Luncheon Cloths 95c each

Good quality, lustrous finish and pretty floral and conventional patterns. Size 64x63. Suitable for square or round table.

Mercerized Table Cloths, two yards long; attractive patterns—$1.25 each.

Table Linen Remnants

In mercerized or all linen. Lengths range from 1½ to 3 yards. All selling on the Remnant table at greatly reduced prices.

Boys' Pants 59c PAIR

A special purchase of twenty dozen pairs of Boys' grey and brown tweed Knickerbockers, full peg styles, good material, well tailored. Splendid for school and every day wear. The regular 75c kind. Prices 5c to 59c.

Sizes 5 to 16

Cotton Challis 5c yd

A large new shipment now on the shelves. In various pretty patterns and colorings for covering comfortables.

Women's Boot Silk Hose 25c pair

Of good silk fibre with double heel and toe. A very good looking and good service hose. In black only.

Knit Underwear for Women Vests and Pants . . . 43c Garment

Splendid fleece-lined garments that are warm and durable. Vests in two styles, high-neck and short sleeves or high neck and long sleeves; ankle length pants with draw string or band.

Children's Fine Ribbed Hosiery at 12½c Pair

Black Hosiery of excellent quality for boys or girls. Reinforced heel and toe. Sizes 5½ to 9½.

Women's Crocheted Shawls and Scarfs

A good assortment of Crocheted Shawls, Scarfs and Fascinators, all wool in colors of black, gray, pink, blue and white. Prices 59c to $1.19.

All Day Millinery Sales

Two sensational offerings in millinery tomorrow.

Trimmed Hats worth to $5 for $1.00

We feature another of those wonderful DOLLAR Sales tomorrow and the Hats entered are for the most part new—never seen before in the Basement Shop. Most of them $5.00 of anybody's money. Various shapes and all the new trimming effects

Hats worth up to $9.50 $2.48

These stylish Hats at this little price are a truly wonderful bargain. Trimmed with ostrich fancies, ribbons, gold and silver braid. Very smart and worth their original price.

Corsage Bouquets 10c

Pretty corsage bouquets for holiday gifts. Roses, violets and various pretty flowers with long silver finish stem. Only 10c bunch. Put up in fancy boxes for—25c.

Sale of Women's Dress Skirts $2.98

Values to $7.50

Serges in navy, black and brown, plaids and stripes. All sizes among them and various styles, in plain tailored and semi-fancy effects. A rich and rare bargain at this price. Many of them had former prices to $7.50 and are worth every cent of that amount.

Children's Crocheted Bootees . . 12½c

White with pink or blue borders, warm or serviceable, make acceptable gifts.

House Dresses 79c

A new lot of these excellent House Dresses have arrived—Percale, Ginghams, Chambrays and Galateas, made in a dozen or more attractive styles with high, low or flat collars. Quite the best House Dresses for the price that we have ever seen; sizes 32 to 44.

Men's $1.00 Shirts for 79c

Of blue percale and chambray. Blue background with white stripes. Soft bosom styles with stiff cuffs attached. Regular $1.00 quality. A few light colored soisette shirts in the lot.

These are new arrivals.

Figured SunfastDrapery 44c Yard

Another large shipment of those pretty draperies bought at special prices.

Men's Silk Sox 19c Pair

These will make nice gifts. In black and all the colors.

Men's Blanket Bath Robes $3.15

An exceptional garment. Made of heavy, fleecy robing in most attractive and refined patterns. Full, long and finished with cord and tassel at waist.

Men's Shirtings 11c Yard

A very special price on these excellent shirtings. Light and dark shades, stripes, checks and solid colors. Yard wide. Suitable for men's shirtings or children's wear. Heavy in quality and very durable.

All-Silk Ribbons, 19c Yard

Pretty Dresden or striped Ribbon for the Christmas fancy work; all the newest color combinations; widths four and five inches. In all the new autumn colorings.

Handkerchiefs, 2½c Each

Women's or Children's cross-bar Handkerchiefs with hemstitched borders—splendid for every day or school use.

Lorette Corsets $1.15

An excellent corset made of fancy poplin, low bust styles, with top attractively finished with embroidery.

Brassieres, 49c

Made of extra fine cross-bar material neatly trimmed. Front fastening.

Clay, 14th and 15th Sts., Oakland.

H. C. Capwell Co. THE LACE HOUSE

Agents for Men's Interwoven Hosiery

WESTERN UNION HEAD IS TO VISIT COAST

SAN FRANCISCO, Nov. 24.—Newcomb Carlton, president of the Western Union Telegraph Company, will arrive in San Francisco from New York City Friday morning on an inspection tour of the Pacific division of his company. He will remain in the city several days, and quarters have been reserved for him at the Hotel St. Francis.

This will be Carlton's first visit to the Pacific Coast since he succeeded to the presidency of the company, which was upon the resignation of Theodore N. Vail, when the Federal Government divorced the Bell Telephone Company from the telegraph corporation. C. H. Garnt, Pacific Coast manager of the Western Union, will give a luncheon for Carlton at the Bohemian Club Friday, to which many prominent business men of the city have been invited.

NEW HAVEN DIRECTORS IN OBSTRUCTION TACTICS

NEW YORK, Nov. 24.—Yesterday was the day fixed by law for the twenty-one directors and former directors of the New Haven railroad, indicted by a federal grand jury November 5, to make first pleadings on the indictment charging that they conspired to monopolize interstate commerce. William Rockefeller, Robert W. Taft, Charles S. Mellen, [illegible] and James S. Elton appeared.

That the names of the grand jurors who found the indictment be made public, was one of the demands made by the defendants' counsel.

That the defendants who were not present from the grand jury room during the hearing of the case.

"That the term of the sitting grand jury had expired and should not have been continued."

HENRY SIEGEL FOUND GUILTY OF MISDEMEANOR

GENESEO, N. Y., Nov. 24. — The case of Henry Siegel, the New York banker-merchant, charged with grand larceny, was given to the jury at 7:30 last night.

Shortly before midnight the jury found Siegel guilty of misdemeanor.

Justice Clarke sentenced Siegel to pay a fine of $1000 and to serve ten months in the Monroe county penitentiary. Stay of execution of the prison sentence was granted until the second Monday of June and bail was fixed at $25,000.

Before passing sentence, Justice Clarke said:

"I am told that you are willing to repay the losses of depositors in this bank. Is there any reason why you cannot make an extended payment within the next two months?"

"I will try," Siegel replied.

"I sentence you to pay a fine of $1000 and to be imprisoned in the Monroe county jail in Rochester for ten months, but I will grant a stay until the second Monday of June 1915, when you must appear in this court," said the justice. "If, before that time you have not made good your promise, the sentence so far as imprisonment is concerned must be carried out. If you have done your part the court may show clemency."

Influential friends are expected to come to Siegel's aid in reestablishing him in business.

END FIRE INQUIRY.

MARIANNA, Fla., Nov. 24.—A grand jury investigating the fire that destroyed the main building of the Florida industrial school here last week, costing ten lives, finished its work today, but kept its findings secret. Testimony, it is said, indicated the fire was of incendiary origin. Governor Trammel and Attorney General West, who are here in connection with the investigation, requested that the investigators hold their verdict for a meeting of the grand jury next Monday, it was said today.

CLOSE BANK.

CULLMAN, Ala., Nov. 24.—State banking department officials closed the German State Bank here yesterday and had its assistant cashier, Emil Kramer, arrested on charges of embezzlement. Examiners said a $40,000 shortage had been uncovered. The bank is a small one.

ANTI-KAMNIA TABLETS FOR ALL PAIN

"The efficiency of any drug" says Dr. C. P. Robbins, "is known to us by the results we obtain from its use. If we are able to control pain and disease by means of any preparation, we feel that we are warranted in its use. One of the principal symptoms of all diseases is pain, and this is what the patient most often applies to us for, i. e. something to relieve his pain. If we can arrest this promptly, the patient is most liable to trust in us for the other remedies which will effect a permanent cure. One remedy which I have used largely in my practice is Anti-kamnia Tablets. Many and varied are their uses. I have put them to the test on many occasions, and have never been disappointed. I found them especially valuable for headaches of malarial origin, where quinine was being taken. They appear to prevent the bad after effects of the quinine. Anti-kamnia Tablets are also excellent for the headaches from improper digestion, also for headaches of a neuralgic origin, and especially for womens subject to pains at certain times. Two Anti-kamnia Tablets give prompt relief, and in short time the patient is able to go about as usual." These tablets may be obtained at all druggists. Ask for A-K Tablets. They are also unexcelled for headaches, neuralgia and all pains

H. C. CAPWELL CO. H. C. CAPWELL CO.

This Store Closed All Day Thursday, Thanksgiving Day

Thanksgiving Just Ahead and Christmas Next

"WITH SETTLED PEACE, RETURNING PROSPERITY, AND WITH GOOD WILL TO ALL THE WORLD, WITH WHOM WE ARE ON GOOD TERMS, THIS YEAR'S THANKSGIVING SHOULD BE THE CHEERIEST AND HAPPIEST IN MANY A YEAR."

This Is the Thanksgiving Store

We have been very busy getting Alameda County ready for Thanksgiving, getting its Clothes, its Linens, its Rugs, its Draperies, its best "bib and tucker" of all sorts for this great Thanksgiving Day—and our twenty-five years of experience has enabled us to do it better than ever before.

This Is the Christmas Store

The store of good cheer, good service and satisfaction. Visit this store often now and get the stir of it in your blood; get the liveliness of it; catch its infectious Christmas spirit.

Our mammoth holiday stocks have been bought with a splendid optimism and a sure knowledge of the useful and practical things people are going to want.

Fun Every Minute in Toyland

There is no dearth of Toys in Capwell's Toyland. They are massed here, tens of thousands strong—Toys for the quiet and the boisterous, Dolls, Sailors, Soldiers on foot and on horse, Drums and Trumpets—Elephants, Bears, Monkeys and practically the whole animal kingdom. To the grown-up our Toyland offers the resources of the most varied stocks hereabouts and a price range that completely satisfies. To the children it is a perfect riot of fun.

Women's Dresses that are Remarkable

The style, quality and workmanship of these frocks lift them into the class of the remarkable. They are the best values we know of at this price. Dresses that you would select and admire regardless of their price, if price were not a factor.

There are satins and poplins and messalines and pretty dancing frocks—every one pretty and up to the standard in cut, fit and finish. They range in style from the demi-fancy to the conservative, staple styles.

Their value at this price range will impress you at a glance.

$14.75, $19.75 and $25.00

Sale of Taffeta Dresses

Values to $35 at $12.45

Not this season's but all excellent styles. Oddments in stock that bore a former price in many instances of three times as much. The present selling price hardly covers the cost of the materials. Foresighted women will see a great economy in buying these dresses for the excellence of their materials and, if necessary, modifying the style in the slight degree that they might deem necessary. Some pretty party frocks among them.

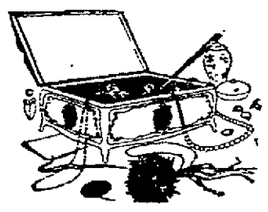

Novelty Jewelry

Makes a Pretty Gift for Her

Fashionable Back Combs—In Casque or Spanish style. Of shell, amber and demi-blonde. Plain or carved styles; quite necessary for the fashionable coiffure—50c to $6.75; of jet or with rhinestone settings—$1.00 to $22.50.

Braid and Loop Pins—Of shell, demi-blonde and amber in plain styles—25c and 50c; in jet or with rhinestone settings—50c, $1.00 to $11.50.

Hair Barrettes—Dozens of pretty styles in these and all sizes. Plain, carved, jet or set with rhinestones—50c to $13.50.

Jet is extremely fashionable and we are showing a very complete assortment of Brooches, Bar Pins, Collar Pin Sets, Cuff Links, Bead Necklaces and long Opera Jet Chains—at a range of prices to suit all.

Pearl Bead Necklaces—In cream, pink and white. Some graduated in size; 15 to 27 inches in length—25c to $12.50.

Indestructible Pearl Beads—In pink, white and cream, graduated in size and fastened with gold clasp. Length 17 inches—$2.00.

Other Novelties include:	Collar Pin Sets
Bracelets	Mesh Bags
Bar Pins	Vanity Cases
Brooches	Party Cases
Lavallieres	Hat Pins
Rings	Children's Rings
Lingerie Clasps	Children's Bracelets
Earrings	Children's Lockets and Crosses
Lockets	

Stamped Goods of all kinds for your needlework

Our Art Goods Section is replete with everything needed for the woman who likes to make her Christmas gifts. An experienced instructor is in the department every day to teach you any of the new stitches. These lessons are free to customers who buy their materials here.

At 39c—A pretty lot of Centerpieces and Scarfs stamped and tinted on art ticking and crashes. Attractive floral and conventional designs.

At 59c—A choice collection of Pillows, Centers and Scarfs stamped and tinted on repp, linen or burlap.

At 79c—Pillows, Centerpieces and Scarfs stamped and tinted on repp, linen, crash and art ticking. Simple or elaborate patterns.

Our Restaurant

Special Elevator Service

We have inaugurated a special elevator service to our Restaurant from 12 to 1:30. One elevator will make direct trips to the Roof Garden without stops during this time. Special table d'hote luncheon for shoppers and business men—35c.

Women's Handsome New Blouses

for the Thanksgiving and Christmas Holidays

Captivating in their style and beauty. Fashioned of lace, chiffon, silk, net and dainty lingerie materials. Eton, basque, bolero, straight front and vestee effects, with high rolling or double fold collars; some with lace over chiffon—all indescribably beautiful and stylish to wear with the new suit or to select now while stocks are complete, for Christmas gifts.

Prices $6.50 to $21.50

Agents For Butterick Patterns

H. C. Capwell Co. THE LACE HOUSE

Clay, 14th and 15th Sts., Oakland

Help the Stomach Digest Your Food

When the stomach fails to digest and distribute that which is eaten, the bowels become clogged with a mass of waste and refuse that ferments and generates poisons that are gradually forced into the blood, causing distress and often serious illness.

Most people naturally object to the drastic cathartic and purgative agents that shock the system. A mild, gentle laxative, positive in its effect and that will quickly relieve constipation is Dr. Caldwell's Syrup Pepsin, sold by druggists at fifty cents and one dollar a bottle. It does not gripe or cramp, but acts easily and pleasantly and is therefore the most satisfactory remedy for children, women and elderly persons. For a free trial bottle write to Dr. W. B. Caldwell, 451 Washington St., Monticello, Ill.

LEAVES BEQUEST TO MASONIC HOME

Late Lenora M. H. Hodges' Will Filed for Probate; Son Inherits Bulk.

Bequeathing $500 of her large estate to the Masonic Home at Decoto, the will of the late Lenora M. Harrison Hodges, who lived at 1772 Goss street, West Oakland, was filed for probate today. The value of that part of the estate for which probate is asked is $20,000. Charles J. B. Harrison, a son, is left the bulk of the property. Realty at 1931 Ninteeth avenue, is left to Lillie H. Gunn, widow of a nephew, Charles L. Gunn. No provision is made for the husband, Louis J. Hodges, it being stated that he had already been provided for. All of the property is declared to be separate property.

The will of the late Estelle Ferrin Siddall, bequeathing an estate valued at $5000 was filed for probate in the Superior Court today. Mrs. Siddall was prominent in society on both sides of the bay. She was a daughter of John [illegible] former claims agent of the San Francisco-Oakland Terminal Railways, and the wife of Lon S. Siddall. She is survived by her parents, husband and a sister, Florence F. Wineship, among whom she divides her property.

S. P. TRAIN BANDIT GIVEN FIVE YEARS

SAN BERNARDINO, Nov. 24.—Jesse Carlo, who held up and robbed the Southern Pacific "Sunset Limited" train at Colton the night of October 2, getting $1 as his loot, was yesterday sentenced to a term of five years at Folsom penitentiary upon his plea of guilty.

J. O. Gibson, an automobile salesman of Los Angeles, arrested in connection with the case, was acquitted. Gibson was alleged to have driven the automobile in which Carlo planned to make his escape. When Carlo fired a shot into the ceiling of the car to express his disgust at the dollar he collected Gibson scented the nature of the affair and left without his passenger.

LOCAL MERCHANTS MAKE BELGIAN RELIEF BIDS

Oakland manufacturers and jobbers are filing bids for practically every item called for by M. M. Jones, A. T. Kalas and V. O. Lawrence, purchasing committee of the Belgian Relief Fund Committee of Oakland, who, following their campaign for funds, issued a proposal for bids for different supplies needed. Tomorrow morning at the Hotel Oakland Mrs. Mark L. Requa, chairman of the committee, will report on the bids and other business matters to the committee, and tomorrow night the campaign will close.

Several new donations have been received in the past few days. Miss Ransome's school has made a monthly pledge for $55.15. Several other smaller pledges have also been received.

SLAYER SUSPECT CAUGHT.

MISSOULA, Mont., Nov. 24.—Chas. George, accused of the murder of a fellow Montenegrin, Charles Petroff, in a cabin at a lumber camp near Wallace, Idaho, Sunday, November 15, was captured here today by Sheriff McCabe of Shoshone county, Idaho, assisted by local officers. George was caught when he offered for deposit here a certificate of deposit, the property of the dead man. According to the officers robbery was the motive for the crime, George securing more than $1500 in time checks and certificates of deposit. The prisoner will be taken to Wallace tomorrow.

NURSES TO SERVE NEWSBOY DINNER

"Big Sisters" Club Generously Offers Services for Tomorrow's Tribune Feast.

Members of the "Big Sisters" Club, an organization of warm-hearted nurses who are just what the name of their club indicates, have generously offered their services for the newsboys' dinner tomorrow evening at Piedmont Pavilion. The girls, in trim nurse uniforms, will assist in feeding the hungry kids and will serve the turkey, ice cream and all the collateral.

In return, "Scotty," master of ceremonies, has informed all his charges that they have to act like "little gents" and they've all promised.

The names of the nurses who will help tomorrow evening are Miss Ruth [illegible], Miss Ida Ney, Miss Mabel Godwin, Miss Lydia Hurn, Miss Minnie Downey, Miss Alma Stone, Miss Edith Prixon, Miss Minnie Sommers, Miss Ethel Graham, Miss Agnes Black.

Still another generous offer of entertainment was made to THE TRIBUNE by Mr. and Mrs. H. E. Haase, society dancers, who are enjoying a honeymoon and vacation in California, before returning to the professional stage. Mrs. Haase was Miss Marie White, daughter of the president of the United Mine workers. She is a very charming dancer with a winsome face and graceful figure. She and her husband will dance during the newsboy dinner. Later, the same evening, they will be guests of the Nile Club at an informal entertainment.

The Oakland Boys' Club band will inaugurate the festivities tomorrow evening sharply at 7 o'clock in front of THE TRIBUNE building, where the automobile parade will form for the procession to Piedmont Pavilion.

Jimmy Rohan of the Oakland Wheelmen's Athletic Club, with whom the idea for the dinner started, announced today at noon that all details had been settled.

None but bona-fide newsboys will be admitted tomorrow evening, that is to say, the dinner is for the benefit of the lads who day in and day out, in all kinds of weather, bustle on the street corners for their livelihood. The boss newsboys should call on Jimmy Rohan, Fifth and Washington streets, this afternoon and submit lists of boys in their charge. Tickets will then be distributed to all who are entitled to receive them.

Through the courtesy of Jack Barnes, manager for J. W. Leavitt & Co., sufficient Overland cars and auto trucks will be provided tomorrow evening to transport the 200 youngsters from THE TRIBUNE building to the Piedmont Pavilion.

Grisly Airship Soars Nightly Over Desert

SAN BERNARDINO, Nov. 24.—Coming out of the desert like a phantom, a mysterious airship is nightly hurtling through space, terrifying the few inhabitants and puzzling the telegraph operators along the railway lines.

Twice these night men at the stations have heard the rhythmic hunt of the ghost-like aircraft, and midnight vigils are now being kept in the hope that the strange visitor may be sighted.

From Helen, Hesperia and Victorville come reports that the mysterious craft, flying low, but still unseen, has passed over those points.

So the residents of the desert border land are becoming alarmed, for they know not what to fear.

Out from the great gray desert comes the strange midnight aircraft, back to the desert it flies. But whence it comes and whither it goes—that is the query on every lip along the airship's trail.

THIEF WALKS OFF WITH SURGICAL INSTRUMENTS

Dr. W. R. Hume, 4320 Piedmont avenue, reported to the police that a thief stole a case of surgical instruments, valued at $100, from his automobile.

H. B. Farley, 830 Poplar street, reported to the police that his room was entered and a gold watch and chain stolen.

J. W. Umphred, 474 Excelsior avenue, reported that a burglar entered his home and stole some jewelry and a 32-caliber revolver.

Karl Wakita, 1580 Madison street, reported that his room was entered and $10 in gold and a check for $200 taken.

WILSON CRITICIZED.

CHICAGO, Nov. 24.—At a meeting of the Methodist ministers of Chicago yesterday President Wilson was severely criticized for his stand on the question of race segregation. A resolution adopted expresses "profound regret that Woodrow Wilson, President of the United States, has indorsed the separation of the races in the government employ at Washington. We regard the handicaps that the American negro has to face as sufficiently embarrassing without the influence of the nation's President being recorded."

Its Work in the Skin A Marvel in Medicine

Boils, Pimples, Carbuncles, Blotches and All Blood Impurities Vanish.

Get Rid of Boil Misery—S. S. S.

Boils, like hard luck, often come in squads and make life just one misery after another.

Now and then we see an old boil that has defied treatment year after year, like the following:—"I had a sore on my face for twelve years. All the doctors declared there was no cure for it. One wanted to lance it, but I concluded to clean out my blood with S. S. S. and now I am completely well. Everybody that knows me is astonished at my cure," says John I. Ward, 1295 W. Broad St., Savannah, Ga.

People marvel at such results. The reason is just this:—There is one ingredient in S. S. S. the active purpose of which is to stimulate the skin tissue to the healthy selection of its own essential nutriment.

And if from the presence of some disturbing poison there is a local or general interference of nutrition to cause Boils, Carbuncles, Abscesses and kindred troubles, S. S. S. so directs the local cells that this poison is rejected and eliminated from their presence.

Then, too, S. S. S. has such specific stimulation in these local cells as to preserve their mutual welfare and a proper relative assistance to each other.

In a very brief time S. S. S. has the reconstructive process so under control that remarkable changes are observed. All eruptive places heal, cell disintegration ceases, and from head to foot there is a conscious sensation of renewed health.

From the fact that S. S. S. is purely a botanical preparation, it is accepted by the weakest stomach and has great tonic influence. Not one drop of drugs or minerals is used in its preparation.

Get a bottle of S. S. S. at any Drug Store and note the wonderful results. But be careful not to fall a victim to the snares of the substitution fiends who always have some mineral stuff claimed to be "just as good."

S. S. S. is prepared in the famous Laboratory of The Swift Specific Co., Atlanta, Ga.

For personal advice on special treatment for skin eruptions write them at 260 Swift Building.

From

New York

Fifty Beautiful Creations in

Evening, Dinner and Afternoon Dresses

Made by clever New York artistes after French Model designs in Black Lilac, drab and other beautiful color combinations.

Values Are From $50 Up

Thanksgiving Special $25.00

Abrahamson's THE HOME OF FASHION INC.

WASHINGTON AT THIRTEENTH.

CONSOLIDATED CHAMBER TO NOMINATE DIRECTORS

Nominations for the twenty-one new directors who will next year be at the helm of the Chamber of Commerce Commercial Club, consolidated, will be made tomorrow, when, in the banquet room of the Hotel Oakland, members of the club and of the old chamber will gather. There will be forty-two nominations made from the floor at least, the new by-laws of the organization providing for at least two nominations for any office to be voted upon by the membership of the new organization. Keen interest has been aroused by the election, and it is expected that a large crowd will be present. Preparations are being made to accommodate almost the entire membership of the consolidated organization.

According to tentative plans, there will be twenty-one names submitted from the members of each organization. The election will take place on December 9 by ballot.

The directors of both organizations have met together since the chamber voted to consolidate with the Commercial Club, and the election will see the directorate named for the first official organization under the consolidation incorporation.

The directors will elect their own officers. Seven of the directors will draw lots for a three-year term, seven for a two-year period of office and the remaining seven will serve one year. Hereafter they will be elected in sets of seven, to serve three years in all cases. This method makes a partial change of the board each year, but leaves enough experienced men in service to guarantee fullest efficiency.

MRS. ELDRIDGE RUSSELL IS DEAD IN WORCESTER

Word has been received in this city of the death of Mrs. Ida E. Russell, which occurred in Worcester, Mass., November 20, following a short illness. She was the wife of Eldridge F. Russell, and the couple was well known in this city, Redlands and San Francisco. Mrs. Russell was a native of Worcester, aged 63 years, 4 months and 10 days. She is survived by her husband and a sister, Mrs. Henry A. Hovey of Worcester.

Mr. and Mrs. Russell had lived in the East for only a year, having gone from their California home to Mrs. Russell's native city on account of the illness of her mother, Mrs. Abigail Parsons, who died on June 1 of this year.

COIN FOR SOCIALISTS.

WASHINGTON, Nov. 24.—Victor L. Berger, Social Democrat, who tried unsuccessfully to again represent the Milwaukee district in Congress, reported yesterday he had received a $300 contribution from the Socialist party's national committee and turned it into the Socialist general campaign fund of Milwaukee county.

JUDGE DIES, AGED 102.

BELLEVUE, Ne., Nov. 24.—Judge James Gow, 102 years old, died at his home here. Death was directly attributed to old age. Judge Gow was the oldest man in Nebraska. He settled here in 1854. He retained the full use of his faculties up to within a short time of his death.

PERSONALS

C. W. JONES was in Madera on business the latter part of the week.

J. B. BOX is home from a pleasure trip to Bakersfield.

J. S. GALLAGHER and WILLIAM J. TOBIN attended a municipal meeting in Monterey one evening this week.

GEORGE S. CUSHING, who was in Auburn recently on business, has returned home.

MRS. CHARLES SWAIN and daughter, Miss Margaret, have gone to Bakersfield, where they will be the guests at the Oscar Rieck home.

MISS HATTIE SMITH has returned from a visit with friends in northern California.

GEORGE W. SLATER and F. R. WHITTLESEY are registered at a Fresno hotel.

E. H. STOCKWELL and S. A. MERSZEMER were visitors at Sutter Fort during the week.

MRS. K. R. STINER is home from a visit in Madera, where she was inspecting property holdings.

HENRY ROPER and A. W. JACKSON were [illegible] arrivals in Fresno during the week.

MISS MINNIE LEWIS spent a few days of the week with her brother, H. H. Lewis, [illegible].

MR. AND MRS. A. L. KRUGER spent last week at their Pacific Grove cottage, "The Boulder."

DANGER IN WOODEN FLOORS, SAYS EXPERT

SACRAMENTO, Nov. 24.—An important amendment to the food laws of California is being framed by the State Board of Health for presentation at the coming legislature. It is the idea of State Sanitary Inspector Eduard Ross.

The amendment will prohibit the sale or preparation of foodstuffs for human consumption in buildings or rooms having wooden floors. The present law authorizes the use of such flooring.

Sanitary investigations throughout the state have shown that wooden floors soon crack and accumulate dust and dirt that is much more of a menace to foodstuffs than are floors of concrete or some similar material.

The law will provide that flooring to be laid in the future in the kitchens of restaurants, delicatessen shops, butcher shops and similar places cannot be made of wood. As present wooden floors become broken and dirty the Board of Health will have power to order them up and suitable flooring laid.

NEW LAWS WILL BE IN FORCE BY DECEMBER 15

SACRAMENTO, Nov. 24.—The amendments to the constitution and the initiative laws passed at the recent election will become effective about December 15, in the opinion of Statistician James Cremin of the secretary of state's office, who has a force at work totaling the returns. Bond issues and amendments submitted by the legislature are effective immediately upon the certification of the vote, but initiative measures come into force five days after the official totaling of the vote.

The successful candidates for short-term judgeships will probably receive little salary. They cannot assume their office or have their pay begin until the governor issues them certificates of election.

The governor cannot do that until the official totals for the entire state have been given him by the secretary of state, says Cremin.

BIG WAR ORDERS.

CHICAGO, Nov. 24.—British orders for more than $15,000,000 worth of automobiles, wagons, sleds, harness and equipment were brought back by Frederick S. Fish of South Bend, Ind., who has just returned from England, it was announced today. England has also contracted for 500 automobile trucks from a Kenosha, Wis., firm, while the French government has ordered more than $1,000,000 in automobiles from a Jackson, Mich., factory. Another war-time order made known here today was a British order for 5,000,000 one-pound tins of corn beef.

How Paris Styles Make Much Hair From Little

You have noticed the prevailing hair styles, which are Parisian, make it impossible to use false hair because of the simple lines which conform to the natural shape of the head. It therefore becomes necessary to make your own hair look as heavy as possible. This is not a difficult task if you are careful to keep it perfectly clean. In washing the hair it is not advisable to use a makeshift, but always use a preparation made for shampooing only. You can enjoy the best that is known for about three cents a shampoo by getting a package of canthrox from your druggist; dissolve a teaspoonful in a cup of hot water and your shampoo is ready. After its use the hair dries rapidly with uniform color. Dandruff, excess oil and dirt are dissolved and entirely disappear. Your hair will be so fluffy that it will look much heavier than it is. Its lustre and softness will also delight you, while the stimulated scalp gains the health which insures hair growth.—Adv't.

J. B. Schathirt
Dentist
MACDONOUGH BLDG., 2d FLOOR
1322 Broadway, Cor. 14th St.
Phone Oak. 1235 Open Evenings

ABRAHAMSON'S ABRAHAMSON'S

3 Specials for Thanksgiving

A Rich Fur Set, A Stunning Dress, A Smart Coat

on Sale for Wednesday at a Saving of 25% to 50%

$25.00 COATS New Fall Models $12.95

Just unpacked; every coat worth to $25.00, in handsome Black Caracul, Baby Lamb, Zibeline and Swell Mixtures. Many new ideas shown in this lot of Coats.

$32.50 Fur Set in rich, beautiful Fall style **$20.00**

Your choice of Black Wolf, Red Fox, Jap Mink, Gray Wolf, Mammoth and White Angora.

$22.50 Dress Stunning style for **$11.95**

Very smart Serge and Satin Combination. Satin and Velvet Combination or Silk and Velvet Comb, 12 new models to select from.

$2.95 Silk Petticoats $1.59

$3.95 Mexican Lunch Cloths $2.39

Beautiful hand-drawn and embroidered lunch cloths. With one to three rows of hand-drawn work and beautiful embroidered floral designs. Extra large sizes, 54 inches square. This is an exceptional Thanksgiving offer. $3.95 values, Wednesday $2.39.

Woolen Vestees $1.50

A very comfortable slip on for cold weather, for auto or out door wear. Special—$1.50.

$1.50 Roman Stripe Waists 98c

Very pretty and attractive Roman stripe and black and white Waists with white vestees and fancy buttons—98c.

$1.25 Sanitary Table Mats 98c set

Made of heavy tied cotton cord. The hottest dishes will not scorch the table cloth nor mar the table top, if these mats are used. A bit of soap and hot water is all that is necessary to clean them when soiled—set of four 98c.

$3.95 Silk Crepe Waists $2.85

Pretty Crepe De Chine Waists with double ruffle fronts in all new and up-to-date shades.

Wednesday Morning 9 to 10 Only

35c Seco and Grenadine Silks, 10¢.
24 to 27 Fancy Seco and Grenadier Silks in a variety of colors.

75c Silks, 25¢.
18 to 30-inch Taffetas, Japs, Messalines, Fancy Satins, good colors and many short lengths suitable for fancy work.

$3.95 Blanket Robes, $2.48.
Blanket Robes of beacon cloth, two-tone cord and tassel—all colors and sizes—$2.48.

75c Ladies' Crochet Slippers, 50¢.
Crochet Slippers with turn over cuffs in all colors and black—50c.

50c Stamped Pillow Tops, 10¢.
Beautiful Linen Crash Stamped Pillow Tops in a variety of floral and conventional designs, stamped top with back—10c.

25c Laundered Collars, 10¢.
An extensive assortment of different styles in Ladies' Stiff Collars and Cuffs. Regular 25c sellers—10c.

$1.00 Novelty Neckwear, 19¢.
Attractive—Fashionable Novelties in Military and Medici Effects—Fine Organdies with Embroidered Designs—Rolling Collars. Values to $1.00—19c.

25c Rufflings, 9¢ Yd.
Shadow-lace and Net Effects in white, cream, ecru. 25c values—9c yard.

25c Maline Bows, 15¢.
In black, white and colors, a decided novelty. 25c values—15c.

50c Silk Scarfs, 25¢.
Made of Crepe, Dotted Mull, Printed Chiffon, in plain or fancy effects, silk fringe border; all colors; 50c value—25c.

Velvet Shapes, $1.00.
$2.00 and $2.50 Velvet Shapes of fine quality velvet in all new blocks; 9 to 10—$1.00.

$2.00 Feather Bands, 85¢.
Large Ostrich Feather Bands in Pink, Black, Cerise and White.

50c New Flowers, 25¢.
Large natural looking Silk Roses and Flowers in all pretty shades—9 to 10—25c.

$2.50 Double-Bed Comforters, $1.50.
Odds and Ends which we wish to close out. Come in floral and Oriental designs; some plain, others bordered.

12½c, 45x36 Pillow Cases..... 8¢
10c 36-inch Bleached Muslin ..... 7½¢
12½c Japanese Door Matts ..... 5¢
8 1-3c Huck Towels ..... 5¢
$1.25 Double Bed Spreads ..... 75¢

50c Ivory Novelties, 15¢.
Picture Frames—Powder Boxes—Soap Boxes—Hat Pin Holders—Pin Trays—Letter Openers; 50c values—15c.

$1.00 Flannelette Gowns, 79¢.
Good quality Flannelette Gowns with tucked yokes and silk buttonhole edging on collars and cuffs; others with low necks and fancy braid trimming, stripes and all white—79c.

75c and $1.00 Party Cases, 50¢.
Leather Party Cases in pretty and new shapes, all lined and fitted—50c.

25c and 35c Mesh Veiling, 15¢ Yd.
In an immense Variety of Patterns, large or small meshes; come in black, white, navy, brown, grey and other colors; regular 25c and 35c values—15c yard.

Dolls in Basement Salesroom

Abrahamsons THE HOME OF FASHION OAKLAND, CALIF. 13TH & WASHINGTON STS.

Toys in Basement Salesroom

CHIEF WHITE IN FIGHT: LANDS MAN IN PRISON

SAN FRANCISCO, Nov. 24.—The forces of Chief of Police David A. White, led by the chief himself, came out victorious last night in a terrific and protracted battle of fists at Grant avenue and Post streets after facing repulse and narrowly averting a brilliant outflanking maneuver by the enemy.

Albert Morris, Alaskan miner, and his Eskimo dog, Steve, were giving Chief White and two husky members of the local police force the worst of an animated argument when passersby intervened and saved the day.

After the smoke of the battle had cleared, Chief White went home to change his clothes and nurse numerous bruises and abrasions. Traffic Officer E. R. Jones suffered a black eye, and James Nealy, chauffeur for White, was also carrying painful evidences of the struggle.

Morris and his dog were lodged in the city prison, where charges of cruelty to animals, resisting an officer, battery and drunkenness were placed against Steve's master.

It was Chief White's first taste of battle along the firing line. Hitherto he has been content to chase speeding taxicabs in his auto, or overtake fleeing burglars.

FOLEY CATHARTIC TABLETS.

Are wholesome, thoroughly cleansing, and have a stimulating effect on the stomach, liver and bowels. Regulate you [illegible] and no [illegible] after effects. Most people find they give immediate relief and comfort. Anything a Warren Stone of Green Bay, Wis., writes: "Foley Cathartic Tablets are the best laxative I ever used. They do the work promptly and with no bad after effects." Try them. Sold everywhere.

Advertisement.

PYTHIAN SISTERS TO GIVE WHIST PARTY

Members of Loyal Temple, Pythian Sisters, will give a "whist extraordinary" party tomorrow evening in their hall.

Aside from this Thanksgiving eve party the members of the Loyal Temple have planned other enjoyable evenings for the winter months.

Among those taking a prominent part in the success of tomorrow evening's party are Mrs. Lily Hecht, chairman of the big committee of arrangements, and Mrs. George Samuels. Mrs. Samuels recently returned from the East, where she was elected to the high office of Supreme Sister at the session of the Supreme Temple, Pythian Sisters.

CRUSHED UNDER CAR.

PORTOLA, Nov. 24.—James Dryden lies in the Western Pacific hospital here in a precarious condition as the result of a plunge over the dangerous Clio grade when he lost control of the steering gear of his automobile, following the breaking of an axle. Dryden was crushed beneath the car when it turned over the first time.

Phone Oakland 8862 European Plan

Golden West Hotel

A. SONNICHSEN, Proprietor.

412 Eighth Street Oakland, California

Largest and Most Complete Hotel in the City

Modern in Every Respect All Outside Rooms

Electric Lights, Baths, Hot and Cold Water in All Rooms

Fire-Proof

Furnished Rooms, Single or En Suite From 50c to $1.50 Per Day

Special Rates for Tourists and Permanent Roomers

A Pacific Thanksgiviag Special

Suits $14.50

Positiveley Worth to $25.00

More than twenty models in Redingotes, Military, Cossack and short coat styles, in poplins, serges, gabardines and cheviots. Many trimmed with braid, fur fabrics and ornaments. Guaranteed satin linings. All sizes in lot. Wonder values at $14.50.

Another Pacific Thanksgiving Special

Coats $9.75

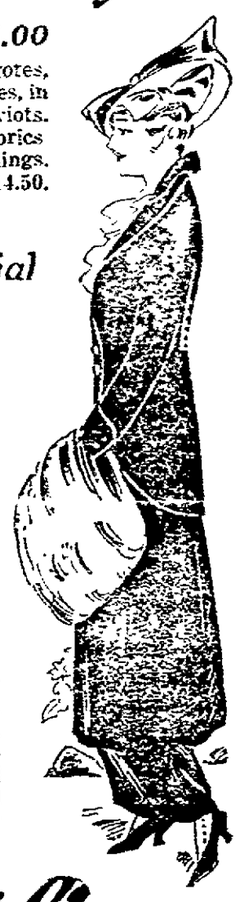

Positively Worth to $16.50

Nobby Balmacaans, smart new Sports, Cape Coats, belted Coats, three-quarter and full length Coats, in the most stylish fabrics, Chinchillas, Scotch Mixtures, two-toned plaids, Fur fabrics, boucles, etc. All women's and misses' sizes. Wonder values, $9.75.

Pacific Cloak and Suit House

N. E. COR. ELEVENTH & WASHINGTON STS.

'JIMMIE' McFADDEN TELLS OAKLAND BOYS LIFE STORY

Noted Newsie Talks to Young Idea in Classroom

Oakland's boyboys took a little course in applied practical philosophy today at the hands of Professor "Chimmie" McFadden, D.S.P., Doctor of Slang Phraseology. Under the auspices of the board of education, he visited the different schoolhouses of the city, the affair being arranged by Superintendent of Schools A. C. Barker, and in every classroom visited he gave a brief talk.

He told stories,—for that's the way to put over a point, according to the leader of the country's newsboys. Each story had a moral, and the moral was clear. He told of life in New York, of the bowery, of prize-fighters and why boys should have higher ambitions. He preached a philosophy of manliness, independence, and work.

"Chimmie" McFadden, original character of the noted "Chimmie Fadden" stories of Edward Townsend, is in Oakland for a few days as the guest of THE TRIBUNE. He has spoken in churches and before Oakland's newsboys. He will be the gues of honor tomorrow night at the big TRIBUNE newsboys' Thanksgiving dinner. He will speak tomorrow night at the Nile Club, telling of New York life.

SPEAKS IN CHURCH.

Sparkling epigrams and quaint sayings marked his entertaining talk last night at the First Methodist church, where he addressed a large crowd on the gangsters in New York and the work of the church in taming them.

Here are some of his recommendations:

"Women are all right, but they need fixing when it comes to investigating matters.

"When a man is hungry, give him beefsteak instead of the bible.

"There are more heathen in the United States than there are in China, but you people are ignorant of that fact.

"You are safer among crooks and the riff-raff of the universe than you are among the educated men and women on Fifth avenue, New York.

"Hypocracy and shame, corruption in politics, 6000 saloons, and indecent, immoral dress of the girls are the causes that led to the underworld of New York."

Dr. White, pastor, had announced that it was one of the series of revival meetings instituted last week in the church, and that he believed the story of "Chimmie's" life was apropos, as he was reformed from the life of a gangster to a Christian. Proudly he told the audience that he became a Christian at a revival meeting in New York. One thousand greeted him after the meeting.

TALKS TO GIRLS.

In speaking to the girls, McFadden urged them to be clean, moral and natural, asserting that fashion is one of the corruptive influences of the day.

"There are more crooks in the organized charities of New York City, than I have ever seen," he continued "The organized charities need investigating and the investigation should commence at once."

"Chimmie" yesterday filled Oakland with his voice, for several hours appearing on the streets to sell TRIBUNES. Policemen told him to "soften up the fog horn" that "carries a mile" which reverberated among Oakland's tall buildings.

Every day during his stay here he will sell TRIBUNES on the streets. The first day of his visit netted the Belgian relief fund a considerable profit, when, at the football game in California field he disposed of a great stack of papers. "Chimmie" will write his autograph on any paper he sells, should any desire it as a souvenir of the remarkable character's visit.

Last night he gave a brief talk at the Y. M. C. A.

"CHIMMIE" McFADDEN TELLING THEM HOW TO DO IT. "CHIMMIE" TALKED TO THE PUPILS OF THE OAKLAND SCHOOLS TODAY.

"CHIMMIE" McFADDEN'S PROGRAM:

TODAY.

Addresses students in different Oakland schools.

TONIGHT.

Appears at Burns-Azevedo fight.

TOMORROW.

Leaves TRIBUNE office 6:45 p. m. for newsboys' banquet, at which he will be guest of honor.

Will address Nile Club as guest of sporting editor of THE TRIBUNE at 8 o'clock, after the newsboys' dinner.

Every day "Chimmie" McFadden will sell TRIBUNES on the streets of Oakland. He will sign his autograph to any paper he sells as a souvenir when requested to do so.

TO FORM ALUMNI.

For the purpose of establishing an alumni association of San Francisco normal school, a meeting will be held Saturday, December 5 at 2:30 p. m. in the assembly hall of the institution, at Waller and Buchanan streets, San Francisco. An invitation has been extended to the former graduates of the institution to take part in the session.

"Artichoke Trust?" Uncle Sam Probes

SAN FRANCISCO, Nov. 24.—The San Francisco Artichoke Association is under inquiry by the United States authorities, as a trust. The Federal grand jury will undertake to smash it, if it is found to be violating the law.

F. Paronelli, artichoke grower, declares that the association will permit growers to rent land for $20 an acre, but no more. He paid $45 a year, and now says that he cannot sell his artichokes.

The books of the artichoke association are in the possession of the Vegetable Growers' Association, and have been sent for by the grand jury.

Among the men subpenaed to tell what they know about it are G. Scaiminini of 617 Front street; G. Bielli, A. Lucchesi, A. Pucinelli, John Pera and D. Diandi.

WHERE TO SECURE

AMERICAN TRADING STAMPS

Over 250 Firms in Oakland and Vicinity Give the Stamp With a Real Value.

Each Tuesday the reliable merchants listed below will make bargain offers in all lines of business. When you spend a dime insist upon the American stamp and you will soon have your book filled. When you use the Coupon below your dividend on that particular purchase is increased from 5% to 50%. Visit our premium parlors at 621 Fourteenth street, between Jefferson and Grove, and inspect the hundreds of valuable premiums on display.

500 FILL A BOOK

10 STAMPS FREE

SPECIAL COUPON NO. 13.
When making a purchase of 25c or over at any merchant listed below, have this coupon signed by the merchant and receive
TEN STAMPS FREE
At Premium Parlors.
Signed .....

10 STAMPS FREE

500 FILL A BOOK

FREE AMERICAN STAMPS

We give FREE the valuable AMERICAN TRADING STAMPS with ALL MERCHANDISE ORDERS sold by us on the large downtown DEPARTMENT STORES. These ORDERS are taken the same as CASH for anything you wish to buy. We also take subscriptions for magazines and GIVE MERCHANDISE ORDERS FREE with them. Better call today.

ASSOCIATED BUYERS' AGENCY

ROOM 1, SHERMAN-CLAY BUILDING COR. 14TH AND CLAY STS.

CUT THIS COUPON OUT—10 STAMPS FREE.

Present it at Our Office and WITHOUT MAKING ANY PURCHASE you will receive TEN (10) American Stamps ABSOLUTELY FREE.
THIS OFFER IS ONLY FOR THOSE WHO HAVE NOT CALLED BEFORE.

J. T. KNOX SHOE STORE
3228 Adeline, So. Berkeley.
New line Shoes just in.
Up-to-date repairing.

PALM GROCERY
1543 Market
Regular 40c Coffee 36c
Pure Calif. Olive Oil, reg. 25c..18c
Regular 75c Tea 60c
Staple and Fancy Goods.

GETZ GROCERY CO.
Alameda 3300. 900 Lincoln.
Staple and Fancy Groceries, Cigars, Tobacco, Ice Cream and Candies.

HILL'S
2158 Encinal Avenue, Alameda
Delicatessen, Groceries, Confectionery and Ice Cream

ROCK'S GROCERY
3126 San Pablo Avenue
Home-made Pies and Cakes. Home Canned Fruits & Jams. Fancy Goods

WOOD ST. FISH MARKET
719 Wood Street.
Fish of every description at down-town prices

H. AUSTIN, DELICATESSEN
BEST COFFEES.
2445 Telegraph Ave. Oak. 6289.

WARDROBE CLOTHING RENOVATORY
SPECIAL THIS WEEK.
Ladies' and Gents' Suits cleaned and pressed, $1.00
Monthly contracts our specialty.
Phone Oakland 2024
We call for and deliver.

SCHWARTZ & GRODIN
914-916 WASHINGTON ST. 9TH AND JEFFERSON STS.

AMERICAN GROCERY CO.
Oakland 2971 648 16th St.
Complete line Groceries, Fruits, Vegetables, Cigars, Confectionery, etc. Best Butter, Eggs, Hams and Bacons. Lowest prices. We deliver.

A. BERTOLA, GROCERIES
12th and Center.
Staple & Special Staple Goods.

New Store, New Goods, New Location—1343 Park St., Alameda. Opp. Park Theater—1343.
CITY BOOK STORE

10 EXTRA STAMPS FREE
(Cut this out)
HOME LIQUOR STORE
1439 BROADWAY AT 15TH
Best of Wines and Liquors always.

FURTADO'S GROCERY
1071 Twenty-third Avenue
Staple Goods and Fancy Groceries.

SCHOOLER'S BAZAAR
800 Macdonald, Richmond.
Smokes and Tobacco
Stationery, Etc.

PANAMA SHOE CO.
Footwear of all kinds at lowest prices. Machine repairing. Only best material used.
1833 San Pablo Ave., Near 19th

MOREIRA'S
Complete line of Gents' Furnishings and Hats. Agents for Hole-Proof Hosiery.
Double Stamps Every Friday.
1512 SEVENTH STREET

CLASSIFIED ADVERTISEMENTS IN THE TRIBUNE PAY BIG RETURNS FOR THE MONEY INVESTED.

CONTRACT IS LET FOR BUILDING

Mississippi Exhibit at Exposition to Be Big Plantation.

SAN FRANCISCO, Nov. 24. — The contract for the construction of the Mississippi state building at the Panama-Pacific International Exposition yesterday (November 23) was let to Strehlow, Freese and Peterson of San Francisco and construction work will be rushed. This beautiful old plantation structure, 136 by 80 feet in size, and two stories high, will contain, besides a large motion picture theater, lobby, offices, reception rooms, ladies' parlor and living rooms. It will be located a short distance west of the reproduction of the old State House of Massachusetts.

Advices received from the Orient yesterday by J. S. Teager, in charge of the classification of exhibits for the Panama-Pacific International Exposition, state that 1000 tons of exhibits consigned by the government of China to the big fair have left Shanghai for San Francisco on one of the big liners. They are due to arrive early in December and are to be installed in the various exhibit palaces.

Minnesota will exhibit a model farm house and outbuildings and social headquarters for visitors.

Information was received by the Panama-Pacific International Exposition officials yesterday from the commissioners of Louisiana and Missouri, giving assurances that the Mississippi valley is prepared to ship exhibits. Writing from New Orleans, Glen Fleming, secretary of the Louisiana Exposition Commission, states that two and a half carloads of Louisiana agricultural products assembled for the exposition will be shipped to San Francisco this month, and declares that they are of such excellence that no state can surpass them. From St. Louis two carloads of agricultural and horticultural exhibits will be shipped to the exposition the latter part of this month.

Japan yesterday began the work of installing large exhibits in the palaces of food products, education and liberal arts. These are in addition to the three quarters of an acre exhibits of manufactured products.

CITY TO AID NEEDY.

SEATTLE, Nov. 24.—An appropriation of $2400 for relief of unemployed men and women in Seattle was passed by the city council yesterday. Part of the money will be used to fit up sleeping and eating quarters for homeless unemployed men. Similar quarters for women and girls will be equipped if necessary.

Women Suffer Terribly from Kidney Trouble.

Around on her feet all day—no wonder a woman has backache, headache, stiff swollen joints, weariness, poor sleep and kidney trouble. Foley Kidney Pills give quick relief. [illegible] strengthen the kidneys [illegible] drive out the poisonous uric acid [illegible] swollen ankles, [illegible] bladder trouble. [illegible] and see how much better you feel. Sold everywhere.

—Advertisement.

PIMPLES?

Zemo, the Clean, Antiseptic, Non-Greasy Liquid, Goes Right to the Root of the Trouble and Puts an End to Skin Eruptions.

Trial Bottle Free to Prove It.

Whenever you really make up your mind to be rid of those unsightly and repulsive pimples and facial blemishes—whenever you get tired of experimenting with greasy, ineffective salves, lotions and "beauty creams" you'll fall back upon Zemo and it will not fail you.

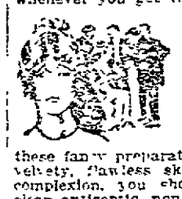

Beautiful, clear, healthy skins don't come from any of these fancy preparations. If you want a velvety, flawless skin and an exquisite complexion, you should use Zemo (the clean antiseptic, non-greasy liquid) to rid you of skin microbes and to tone up the skin blood vessels and nerve cells.

Try it! Get a 25c bottle from your druggist today or send address and 4c (actual postage) to E. W. Rose Co. Laboratories, Dept. 36, St. Louis, Mo., for free trial bottle, in plain wrapper, to prove it.

Zemo is sold and guaranteed by druggists everywhere, and in Oakland by Orcutt Bros., 7th and Broadway and 12th and Washington sts. Drug Dept., Kahn's.

SAVE MONEY — AVOID PAIN

BOSTON DENTAL CO.
1209 WASHINGTON STREET

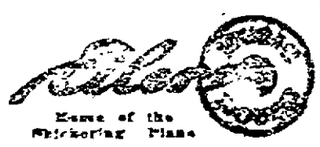

Home of the Sohmer Piano

1443 San Pablo Ave., Oakland

ARIZONA ELECTION RETURNS COMPLETED

PHOENIX, Ariz., Nov. 24 — The proposition to have the state pension dependent mothers and the incompetent and indigent aged was given a larger majority in the election November 2 than any other measure on the ballot. This was shown by the complete official returns as totalled today in the office of the Secretary of State. Of the 23,821 votes cast on the proposition, the affirmatives were 25,827, a majority of 13,453.

The votes also approved of public ownership by authorizing the state to engage in industrial pursuits.

Governor Hunt, a Democrat, was reelected over his Republican, Progressive and Socialist opponents by a vote of 2,626, just falling short of half the total of [illegible] Republican, polled 17,[illegible] and George Young, Progressive, [illegible]. The total state registration was 7[illegible]00.

Statewide prohibition won by 2744 votes, but the voters rejected by a majority of 10,34[illegible] the proposition to limit liquor elections to one in eight years.

The $3,000,000 state road bond issue and the appropriations for the positions at San Francisco and San Diego were beaten by nearly 2 votes.

CLUB TO REORGANIZE.

The Alameda County Women's Republican Club, one of the most powerful of the women's organizations during the past campaign, met at the Hotel Oakland yesterday with Mrs. [illegible] in the chair to [illegible] meetings to be held on different [illegible] when they will hear addresses from well-known speakers.

SANTA CLAUS At Kahn's Every Afternoon 2:00 to 5 P. M.

Bring the Children to Kahn's TOYLAND

KAHN'S
THE ALWAYS BUSY STORE

Wednesday—Baby Day
Hemming Free

A Wednesday courtesy that Kahn's extend to all—yardage goods purchased tomorrow, "Baby Day," will be hemmed free of charge

Extra Special
—White Embroidered Wool Flannel in a choice range of patterns—the best material for Baby Skirts and Coats. Special Baby day at ..... 69c yd

Infants' Coats $1.39
—Infants' Long and Short Coats of Bedford Cords, trimmed with fancy braid; regular value $1.75. Special at $1.39

Infants' Gowns, Sacques and Wrappers 16c
—Infants' Gowns, Sacques and Wrappers—of tennis flannel in stripes, also white with colored collar and cuffs. Regular value 25c. Special at 16c

Infants' Long Slips 39c
—Infants' Long Slips of Nainsook with neck and sleeves finished with lace embroidering or hemstitching; regular value 50c. Special at 39c
—36-inch Stork Sheeting, yard $4.00
—Heavy Rubber Sheeting, yard 90c
—Nursery Padding, Special, yard 85c
—Baby Pillows—14x18 each 60c
—Nursery Blankets, Colored, each 69c
—White Wool Nap Crib Blankets, pair 95c
—Crib Comforters, nice and warm $1.75
—White Crib Bed Spreads, each 95c

Kleinert's Snugfit Diapers 43c
—Kleinert's Snugfit Diapers, regular value 50c. Special at 43c
—22-inch Red Star Bird's Eye ..... 10 yds. 80c
—White Outing Flannel yard 10c
—White Daisy Flannel, yard 12½c
—Bleach Canton Flannel, yard 12½c
—36-inch Wool Shaker Flannel, yard 45c
—White Wool Baby Flannel, yard 50c
—Linen Warp Flannel, non shrinkable, yd.... 75c

BEYOND COMPARE
MUNSING WEAR
The Fit Won't Wash Out — The Fit Won't Wash Out

The most satisfactory Underwear in the world for Men, Women and Children. Munsingwear garments are fine in quality, non-irritating, fit perfectly, wear longest, wash best. Try them.

Separate Garments FOR WOMEN	Union Suits FOR WOMEN	Separate Garments FOR CHILDREN
50¢ to $1.75	50¢ to $3.50	50¢ to $1.00
Union Suits FOR CHILDREN	**Union Suits FOR MEN**	**Union Suits FOR BOYS**
60¢ to $1.75	$1.00 to $5.[illegible]	$1.00 to $1.50

Thanksgiving Groceries

Phone Your Grocery Orders As Early As 8 A. M.
We Have Many Specials For Thanksgiving.

Butter Fancy Creamery 75c — Eggs The Best 52½c

Everything for the Thanksgiving Feast can be found in Kahn's Grocery Department, at popular prices. Delicious mince pies, shelled and salted nuts, the freshest fruits and hundreds of other tempting delicacies. Let's make it a great Thanksgiving Day!

THE COME-BACK

The "Come-back" man was really never down-and-out. His weakened condition because of over-work, lack of exercise, improper eating and living, demands stimulation to satisfy the cry for a health-giving appetite and the refreshing sleep essential to strength. GOLD MEDAL Haarlem Oil Capsules, the National Remedy for Holland, will do the work. They are wonderful! Three of these capsules each day will put a man on his feet before he knows it; whether his trouble comes from uric acid poisoning, the kidneys, gravel or stone in the bladder, stomach derangement or other ailments that befall the over-zealous American. Don't wait until you are entirely down-and-out, but take them today. Your druggist will gladly refund your money if they do not help you. 50c and $1.00 per box. Accept no substitutes. Look for the name GOLD MEDAL on every box. They are the pure, original, imported Haarlem Oil Capsules. Guaranteed and sold by The Owl Drug Co.

—Advertisement.

INJURED WHILE WALKING.

While walking in front of 473 Eighth street, Mrs. Mary Sideman, [illegible] fourth avenue, received [illegible] injuries from a fall caused by [illegible] her foot in a hole in the [illegible] was taken to her home. [illegible] Burbank notified [illegible] Booth Mountain and Sea View avenues of the accident. Roeth said he would have the sidewalk repaired.

WILL ARREST PARENTS OF ISABELLE MACHADO

Warrants for the arrest of Joseph Machado and his wife Frances were issued by Deputy District Attorney Witzsche today charging the couple with a misdemeanor for the alleged willful neglect of their four-year-old daughter, Isabelle, who died from starvation following her removal to the county infirmary several days ago. The warrants were sworn to by J. H. Fairweather, secretary of the Alameda County Society for the Prevention of Cruelty to Children.

Fairweather took the little girl from her parents' home on the Redwood road last Friday. He found her, he said, in a pitiable condition of filth and emaciation. Dr. C. A. Wills, who performed an autopsy, concluded that the child had died from malnutrition. When found by Secretary Fairweather she lay on a bundle of rags. Beside her was a dry chunk of bread.

WANDERS IN HAZE.

SAN FRANCISCO, Nov. 24.—Unable to tell her name, address or anything about herself, a well-dressed girl about 18 years old, was found wandering aimlessly about last night in the vicinity of Haight and Stanyan streets. She wore a black and white check tailored suit and a blue silk shirt waist, with a gold initial pin bearing the letter M. In the pocket of her coat was the name of the tailor, M. Cohen, San Francisco. She was taken to the Central Emergency hospital. Physicians say she is suffering from aphasia.

SECRETARY BRYAN RETURNS.

WASHINGTON, Nov. 24.—Secretary Bryan returned today from a week's stay at his winter place in Miami, Fla.

WOMAN CREMATED IN FIERCE PRESIDIO FIRE

SAN FRANCISCO Nov. 24.—Mrs. Standerson, wife of Sergeant Standerson, member of the Sixteenth Infantry Band, on duty on the Mexican border, was burned to death about 11 o'clock last night in a fire that practically destroyed the house she occupied alone at the Presidio. The flames had made such headway before discovered by a sentry that the post fire brigade was unable to save the building or rescue the woman. The origin of the fire will be investigated by the Presidio officers.

THIEVES STRIP AUTO.

Auto thieves last night made away with the automobile of V. K. Sturges, a local manufacturer, abandoning the machine on a lonely road near Hayward after stripping it of extra tires, lamps, horn and all natures and brass work. Sturges had left it standing before the home of a friend and had neglected to remove the spark key. The police are investigating.

TAXES COMING IN.

SAN LEANDRO, Nov. 24.—Up to date over $[illegible] of the city's taxes have been collected. Collections have been coming in satisfactorily, according to Tax Collector Joseph Peralta. The largest amount taken on one day was $[illegible], collected November 16.

EASTERNERS CITY'S GUESTS.

Charles D. Lyon, millionaire and well-known business man of Grand Rapids, Mich., arrived in Oakland this morning while on a tour of the state. He and Mrs. Lyon will spend several days in Oakland.

EXPERT TO REPORT ON TRADE CONDITIONS

E. A. Brand, assistant chief of the Bureau of Foreign and Domestic Commerce, and one of the best known commercial experts in Washington, will be a guest in Oakland next month, when he will be entertained by the Chamber of Commerce-Commercial Club consolidated, during a business visit to the coast, during which he will report on local financial and trade conditions. He will probably arrive in Oakland December 12. Tentative plans are already under way by committees, while waiting for the definite date. He will probably be entertained at a luncheon and auto ride about the city.

SUIT TO QUIET TITLE.

The Southern Pacific Company has commenced in the superior court a suit against Mrs. Kate Kirkham Wheeler to quiet title to property at Seventh and Fallon streets. The property is 75x149 feet and is being held by defendants against the claims of the corporation, it is alleged.

VISITS RELATIVES.

Mrs. Floyd P. Brower of Portland, Ore., is an Oakland visitor this week, being the guest of her brother-in-law, A. L. Harris, and Mrs. Harris, at the Hotel Oakland.

TURKEYS

Three Tons Fancy Selected Northern California Birds

LOWEST PRICES IN OAKLAND.

OAKLAND MARKET

12TH ST., OPP. PANTAGES THEATER

FRED W.

DIEHL

Oakland's Leading Poultry Dealer at Corner

11TH AND WEBSTER STS.

I will have five carloads of the very choicest California

TURKEYS

to go on sale for the finest

THANKSGIVING

trade. Prices very reasonable also.

POSITIVELY—Not a Cold Storage or Frozen Bird in our store. We won't handle them.

CHICKENS

which I fatten myself for the market at my feeding station (the largest west of Chicago) assuring the customer of the very best grade of stock—fat and plump.

—Come to a dealer who specializes on poultry.

THE OLD STAND

11TH AND WEBSTER STS.

Strictly Fresh Dressed California TurKeys

Positively No Cold Storage or Frozen Stock

THANKSGIVING SPECIALS

TURKEYS

28c and 30c lb.

Largest Stock in the City to select from

Satisfaction or Your Money Refunded

Oysters

Eastern Extra Select Sealshipt Oysters at 25c per Doz.

In cans (30 to can).....60c can
California Oysters....50c per 100
Picked Shrimps .....50c lb.
Shrimps in shell.....15c lb.

Shell Fish in Season.

Suckling Pigs

Strictly Fresh Dressed Choice Young Suckling Pigs.

All Kinds of

Fresh Dressed Poultry

Fricassee Chickens, Roasters and Fryers at our Usual Low Prices.

Wild Game in Season

All kinds of Ducks, Belgian Hares and Wild Rabbits.

Delicatessen Dept.

Heinze's Best Mince Meat.....20c lb.
Home-made Shrimp Salad.....35c lb.
Home-made Potato Salad.....10c lb.

All kinds of Cheese and "Good Things to Eat."

Coffee Department

LONG, the Coffee Man

SPECIAL SUGAR AND COFFEE SALE TOMORROW

5 pounds Pure Cane Sugar for.....25¢
10 pounds Pure Cane Sugar for.....50¢
20 pounds Pure Cane Sugar for $1.00

When purchased with same value of

Long's 30c Coffee or Long's 50c Tea

9-cup pure aluminum Percolators, regular $3.00 value. Special tomorrow..$1.50

BAKERY SPECIALS

Our Famous and Well-Known English Plum Pudding
Mince Pies
Pumpkin Pies

RUEDIGER, LOESCH & ZINKAND,
Main Store, 1017 Broadway

This Market Closed All Day Thursday—Open Wednesday Evening Till 10 P. M.

WASHINGTON MARKET

LESSER BROS. Props.
9th & Washington Sts.

Every Housewife Should Read These Pure Food Articles Carefully; Should Profit by the Information and Patronize Pure Food Markets

BRIGHT & MILLER

602 Castro Street Oakland

Manufacturers of the Famous

Peerless Brand Sausage

Look for the Little Red Tag.
For Sale by All Dealers.

GARIBALDI TAMALE PARLORS!

We are making a specialty of After-Theater Parties, serving our Celebrated Tamales, Ravioli and Spaghetti, with the choicest Wines and Liquors. Our service is unexcelled.
Open Day and Night.
367 TWELFTH ST. Phone Lakeside 3587.
O. Scarpulla, Manager.

Strength

in a newspaper means many things—but principally CIRCULATION, a healthy advertising patronage and a good class of intelligent readers. THE OAKLAND TRIBUNE has STRENGTH, based upon these conditions. If you live in the Bay cities you know.

The New Free Market

Sixth and Washington streets

THANKSGIVING SPECIALS--WEDNESDAY

MEATS—Fred J. Getz,
Best young Steer Rib Roast 17½c

DELICATESSEN
Booth 36
Kessler Bros.,
Eastern Sugar Cured Bacon, 22½c per lb. Wednesday only.

FISH.
All Fish at reduced prices.

BUTTER and EGGS
John A. Jurgenson,
Stall 7
Our GRIZZLY PEAK BUTTER and EGGS shipped direct from producer, are positively guaranteed.
If our goods do not prove satisfactory we cheerfully refund money.

BUTTER & EGGS.
We supply 5000 people weekly with butter and eggs. For price, quality and service,
THE BUTTER BOX,
C. F. VOORHEES, Stall 14.

FRUIT SPECIALS
L. Heller,
Center Booth
Carload of Turkeys at ½ Price
Grape Fruit, 7 for 10c.
Prunes, 5c lb; Figs, 5c lb.
Walnuts, 20c grade for 15c.

E. Martinelli,
L. Lucchesi,
R. Lencioni,
Pagni & Puccini,
At the four corner stalls will quote the lowest prices on fruits ever given.

FRUIT SPECIALS
J. Schwartz,
Booth 12
Wednesday will be our big day—all prices slaughtered.

Edward Meyerson,
Booth 49½
Everything good for Thanksgiving. The stand with a reputation—old customers stay with us, new ones invited—quality guaranteed.

Sam Herman,
Booth 60
Biggest Fruit specials we have ever given.

Wm. Applebaum,
Booth 15
Bananas, 15c per dozen.
2 dozen for 25c.

N. Snyder,
Booth 30½
We sell out our Fruits tomorrow regardless of price.

YOU ARE TOO HUMANE

To give your children coffee or tea; why should YOU indulge in these things which you know to be injurious and particularly why should you do so before their very eyes, awakening in them a curiosity and a craving which is bound to be satisfied sooner or later to their sorrow.

The children want a hot drink as well as you do. They need it. Give them

PERFECTION FOOD CEREAL

Drink It Yourself—Pure Cereal—No Sweetening.
If your grocer does not supply you, address Perfection Food Cereal Co., Berkeley, Cal.

The Venus

412 14th Street

CONFECTIONERY. DAINTY MENU.

A place that is all the name implies. Our Dainty Lunches are becoming more popular every day with particular people.

Cleanliness and Service our motto.

Widerspan & Karoly, Props.

VENUS CAFE

There are many things that contribute to the reputation of any community and one of the principal items is the accommodations afforded by the restaurants and cafes. Among the most prominent mention must be made of the "Venus" at 412 Fourteenth street. This institution has been established about two years, but in that short space of time it has come to be known as one of the very best places in the city to eat. Only the best foods that can be obtained are served in the most dainty manner and cooked in the most appetizing style. The Venus has a large seating capacity and is prepared to take care of dinner parties, etc.

Widespan and Karoly, the heads of this business, are men of vast experience in their line and the popularity of their dainty lunches, dinners and after-theater parties, their pastry which is made by them, and their ice cream and candy business leaves no doubt that they are among the best and most experienced men on the Pacific coast.

Long the Coffee Man

BEST COFFEE (Reg. 40c Value)..... 30c Lb.
BEST CHOCOLATE (Reg. 30c Value) Special..... 20c Lb.
BEST TEA (Reg. 75c Value) .....50c Lb.

4 Stores
964½ Market St., San Francisco.
At Schlueter's, 1318 Washington St., Oakland.
At New Free Market, 6th and Wash., Oakland.
At Washington Mkt., 9th and Wash., Oakland
Phones Oak. 3823; Oak. 1322.

Everybody Can Now Have an Aluminum Percolator

LONG, the Coffee Man, Has Cut the Price Wide Open

We have just received 500 PURE ALUMINUM, 9 CUPS, GUARANTEED PERCOLATORS, direct from the factory, which we will sell to our Coffee customers as long as they last at the wholesale price of

$1.50 Each

They are regular $3.00 values.

WHAT A GRAND COMBINATION FOR A GOOD CUP OF COFFEE?

LONG'S 30c COFFEE and Those Beautiful Aluminum Percolators

No Better Coffee at Any Price.
No Better Way of Making Coffee.

LONG'S BEST COFFEE—Reg. 40c value, per lb 30c
LONG'S BEST CHOCOLATE, REG. 30c VALUE—Per lb.....20c
LONG'S BEST TEA—Reg. 75c value, per lb.....50c

The Sale is now on and it is up to you to get the benefits.
Yours for a Good Cup of Coffee.

LONG, "The Coffee Man"

4 Stores
At Washington Market, Cor. 9th & Washington Sts.
At Schlueter's, 1319 Washington St., Oakland.
At New Free Market, 6th and Washington Sts.
Phones: Oakland 3223; Oakland 3255.
564½ Market Street, San Francisco.

THAT MAN LONG

THE COFFEE MAN

Everybody Rushing to Lewis, the Turkey King, for Thanksgiving

TURKEYS!

WHY? BECAUSE HE ALWAYS HAS THE CREAM OF TURKEYS, WITH THE PRICE IN REACH OF ALL. HE SAYS HIS PRICES THIS YEAR WILL BE A LITTLE BIT LOWER THAN THE LOWEST. NO COLD STORAGE BIRDS. ALL CALIFORNIA RANCH TURKEYS. SEE THEM BEFORE YOU BUY.

THIS MARKET IS OPEN EVERY DAY AND HAS BEEN FOR THE PAST SIX YEARS. WE DO BUSINESS EVERY DAY AND WE HANDLE 60 PER CENT OF ALL THE TURKEYS THAT COME INTO OAKLAND, AND DEPEND ON THE PUBLIC TO PATRONIZE US.

WE CANNOT AFFORD TO SELL COLD STORAGE TURKEYS OR TURKEYS NOT FIT TO EAT, AS WE ARE IN THE MARKET ALL THE TIME AND GUARANTEE EVERY TURKEY TO BE FIRST-CLASS AND 16 OUNCES TO THE POUND.

ALSO FOR YOUR THANKSGIVING—A CARLOAD OF YOUNG OREGON

GRAIN-FED PIGS

911 Washington St., Oakland, Cal.

N. Y. Exchange Will Resume Bond Sales

NEW YORK, Nov. 24. — The new Stock Exchange will reopen on Saturday for restricted dealings in bonds, for cash. The governors so voted this afternoon.

OAKLAND BRIDE WEDDED.

Mrs. Jennie Klopp and James Layfayette Diven were quietly married last evening at the home of Rev. Jesse D. Rice in the presence of several relatives of the bride, whose home is in Oakland. The groom is a wealthy mining man of Pittsburg, who has extensive interests in Mariposa county, where the honeymoon will be spent.

ORDER S. F. BLANKETS.

PROVO, Utah, Nov. 24.—The Knight Woolen Mills received yesterday a rush order for 50,000 army blankets through the San Francisco representative of a foreign nation not named in the order.

Entertain Your Friends at the

Hotel Shattuck

BERKELEY

Thanksgiving Dinner

Choice Musical Program by the Famous Shattuck Orchestra—MISS WINIFRED GRANGE, Mezzo Soprano; MISS THELMA THELMARE, Contralto.

MENU

Toke Point Oyster Cocktail
Grape Fruit au Sherry
Green Turtle Clotoso — Chicken Poulion Royal
Chow Chow — Ripe and Green Olives
Sweet Pickles — Celery in Branch
Sand Dabs, Sante aux fin herbs
Duchesse Potatoes
Braized Suckling Pig and Baked Apple
Lamb Sweetoreads, Pattie a la Bouchard
Rissolus of Chicken, Jolie Fille
Pincapple Fritters, Glase au Confiture
Frozen Egg Nogg
Prime Ribs of Beef au Jus
Fresno Turkey, Chestnut Dressing, Cranberry Jam
Hearts of Lettuce, Shattuck Salad
Mashed Potatoes — Roast Sweet Potatoes
Asparagus with Butter — New Peas with Green Mint
Hot Mince Pie — Pumpkin Pie
English Plum Pudding, Brandy Sauce
Bisque Ice Cream — Fruit Cake
Black Coffee, Assorted Fruits, Tea

PEACE DAWNS FOR MEXICO: WILSON

Vera Cruz Evacuated, President Believes Conditions Will Improve.

WASHINGTON, Nov. 24.—President Wilson said today he had received reassuring advices of conditions in Mexico and was confident nothing serious would result to American interests in the present controversy against the Mexican generals. The President believes conditions in Mexico will constantly improve.

Inquiries by the British, French and Spanish ambassadors as to the safety of their subjects have not been protests in any sense, according to the White House view, but merely indications of the desire of those European governments for the exercise by the United States of its good offices in behalf of foreigners.

Captain Walter N. Hill of the marine corps may have to answer for any remarks upon the American evacuation of Vera Cruz and the Mexican situation, even though he made them in private and did not intend them for publication.

In a telegram to Secretary Daniels today Captain Hill said he ventured the private opinion to a personal friend of his father that there might be disorders when the troops left Vera Cruz.

Secretary Daniels is disposed to consider private criticism of the administration policies by service officers as improper.

NIGHT ATTACK REPULSED.

NACO, Ariz., Nov. 24.—Governor Maytorena of Sonora adopted German tactics and delivered a night attack upon the Carranza defenses of Naco last night, but General Benjamin Hill, the garrison commander, turned searchlights upon the attackers, and in the ensuing battle, lasting fifteen minutes, mowed them down with machine guns. The attack was directed against the Hill trenches in the southeast, and Maytorena's men were within 300 yards of the defenses when Hill's searchlights got into play and enabled his machine guns to come into action. At daylight today Hill opened a lively artillery fire on the Maytorena besiegers and forced a further retreat.

BLANCO DESERTS CARRANZA.

SAN LUIS POTOSI, Mex., Nov. 24.—General Lucio Blanco, left in supreme command of the military forces in Mexico City by First Chief Carranza, yesterday announced his repudiation of Carranza and his allegiance to Villa. He has arrested Generals Alvaro Obregon, Antonio C. Villareal and Eduardo Hay.

This means the occupation of Mexico City by the forces of General Villa without opposition and the probable collapse of the Carranza government.

Announcement of the action of General Blanco was contained in a telegram which he personally sent to Provisional President Gutierrez here.

IDYLLIC PLAY TO BE PRESENTED

"Shore Acres," Masterpiece of James A. Herne, at the Broadway.

"What a wonderful writer of photo play scenarios James A. Herne would have been had he lived."

This exclamation has been made by more than one patron of the leading theaters who have seen the All Star Feature Corporation's production of Herne's "Shore Acres," which is the fourth Alco release. Many scenes in the original play might have been written for the photoplay, being shown this week at the Broadway theater.

This is especially true of the last act. Martin Berry has been estranged from his daughter Nell and her husband Sam Warner. It is Christmas eve and Martin sits in the old homestead, longing for his daughter, while children play about the room. His brother Nat enters the kitchen and sends the happy children out. Up to this point everything has been done to suggest the joy of little people at Christmas. Then there comes a note of sadness. Martin would like to see his daughter. Nat suggests to him that they fill the children's stockings. Then Nat introduces into the scene Nell, Sam and the baby. Martin is only too glad to welcome them home.

The whole scene is most delightful in the regular theater, if the words are eliminated. So it may be realized how effective the beautiful last act is in the photoplay "Shore Acres," which Augustus Thomas has produced from the scenario of Louis Reeves Harrison.

Thaw Denounced in Motion for Reversal

NEW YORK, Nov. 24.—The state of New York cares not that Harry Thaw has escaped from Matteawan, but it cares much that its laws shall not be obstructed by the corrupt use of money, according to a brief sent to the United States Supreme Court yesterday by Attorney General Parsons.

The brief supports a motion to be argued in December, asking for a reversal of the order of the United States district court which refused to permit the extradition of Thaw from New Hampshire to New York.

The state is determined to maintain its dignity by any legal efforts, the brief says, although "it would be only too glad to be freed from the recurring scandals in which Thaw's control of wealth involves the administration of the law."

POULTRY EXHIBITION IS OPENED IN ALAMEDA

Alameda county's choicest poultry is on display in all its feathered glory. The big poultry show, one of the biggest ever held on this side of the bay, was opened today by the Alameda County Poultry Association, with exhibits of all kinds, from pigeons to geese, on display, including some of the champion stock of the state. The California Pigeon club has co-operated with the poultrymen in arranging the big display of feathered aristocracy and a big display of rabbits is also being shown under the direction of the Pacific Coast Rabbit Association.

The big show, under the direction of Secretary C. G. Hinds, is being held in quarters arranged for the organization at Twelfth and Jackson streets, and special rates have been made by all railroads for the big display, which will be open until November 29. There are more than 6000 individual exhibits in the display.

Many women are exhibiting at the present show. Miss Eva Pollard has some choice stock on display, and Miss Daisy Wilson is showing poultry, including one prize rooster.

Several extensive exhibits have been been sent in from the southern end of the county, including several of last year's prize winners. Judging will continue throughout the show.

ROBBER SHOT.

PORTLAND, Ore., Nov. 24.—Bleeding from gunshot wounds in his chest and shoulder, an alleged yeggman, known to the police as "Dutch" Strof, dragged his way into a residence at 4563 Sixty-third street, Southeast, here yesterday and asked for help. Early in the day, the police assert, Strof tried to rob the general merchandise store of Charles Jarl at Kelso, a town near here. Jarl wrested the robber's revolver from him and fired five shots as the robber fled. After the shooting Jarl found a supply of nitro-glycerin, dynamite caps, fuses and a bar of soap in the rear of his store. Strof admitted that he had been hurt in a shooting scrape at Kelso and said that he drove into Portland in a buggy.

LECTURE

Under the auspices of the Order of the Star in the East, Miss Tuttle, National Representative for America, will lecture tomorrow evening at 8 o'clock in Starr King Hall. Subject, "The Need of the World." Admission free. Collection.

INDIAN MOTOCYCLE FIRST UP MT. TOM

Sensational Test With Three Speed Twin Proves It a Climber.

(By EDMUND CRINNION.)

To the summit of Mt. Tom, overlooking Holyoke, Mass., at 1200 feet above sea level, a daring feat never before attempted by a motor vehicle, was accomplished last week by M. R. Griswold, riding one of the 1915 Indian three speed twins. Leaving the pavilion at Mountain park, the plucky motorcyclist struggled with logs, fallen trees, boulders and other obstacles of nature before he reached the cable car station at the top, a few hundred feet from the summit house, and beyond which it was not possible to ride owing to barriers formed by the board walk connecting the two elevated structures.

This is the first time Mt. Tom ever has been climbed by any kind of motor vehicle other than the cable cars. In fact, no conveyance of other sort has been up the mountain since a horse and wagon struggled to the top 17 years ago. The inclined railway is one mile in length and has a 23 per cent grade at its steepest point. The obstructions and detours which Griswold encountered forced him to travel 2¼ miles going up, while calculations at several steep places showed gradients of 29, 32 and 35 per cent, respectively.

This daring and unparalleled feat was witnessed and vouched for by the caretaker of the summit house, several visitors on the mountain, and is confirmed by photographs. The machine was ridden every foot of the way up the tortuous mountain trail under its own power, it being physically impossible to push or drag it. There is no easy way to the summit. Many times after riding but a few yards, the machine would be stalled by a fallen tree or big boulder, while often the rear wheel would spin on the rocks and the machine remained stationary, through lack of traction.

Several times Griswold was compelled to stop and clear the path of a fallen tree, or when this was impossible, to detour around it. At one point the pipe line carrying water to the summit house was encountered, and as it was supported on a low trestle, it was necessary to ride alongside it for 100 feet before an underpass could be found. The descent was far more dangerous. With all brakes set, Griswold rode most of the way down, but at the steepest place was forced to dismount and drag his body to hold the machine back.

By no means the least dangerous part of the trip was the start and finish from Mountain park, where for several hundred feet the daring rider followed the railroad on the edge of a 50 foot bluff with no protecting fence, riding this stretch camly in the dusk which enveloped him at the finish.

The object of the trip was to test the climbing ability of the 1915 model equipped with the new three speed, one of the most advanced features of the new models, and which has caused a sensation throughout the trade. Although the low speed, giving a 10 to 1 reduction, was used all the way up, not once did the motor stall from over heating, and it developed a speed of 60 miles on high at the finish.

There is little danger of an automobile duplicating the feat, regardless of its power, as the trail is too narrow in many places, while nothing less than a three speed motorcycle with plenty of power can expect to tackle this stunt successfully.

GOODYEAR RECORD.

In one year of application, serious accidents at the plant of the Goodyear Tire and Rubber company, employing 7500 men, have been reduced 33 per cent by the safety first movement. Minor injuries to employes have decreased in the same proportion, and employers and employes are enthusiastic over the showing and predict even greater results next year.

Every department has its safety rules for its own work and is required to become familiar with them. Much has been done to eliminate individual hazards. The safety engineer has installed dozens of safeguards. Elevator gates are equipped with screens to prevent articles falling down shafts. Trucks and core stands are inspected every week. Slippery floors have been treated. Rubber mats are laid wherever helpful.

An exhaustive test has proved that rubber heels are a safeguard against slipping, and heels are furnished the men in many departments. All old style ladders have been abolished. New ladders have been purchased and equipped with safety shoes. Goggles are furnished men on chipping and grinding operations.

These are but a few of the many things Goodyear has inaugurated. Statistics show that the majority of accidents that did occur were due to carelessness, and the company is planning an ever closer safety inspection for 1915 and many more mechanical safeguards will be installed, while the success of the campaign for the year just ended insures that employes have caught the spirit and will co-operate more thoroughly than ever before.

EMERSON SCHOOL LECTURE.

Under the auspices of the Oakland board of education, Dr. William Frederic Bade of Berkeley will deliver his famous public lecture on "The Ascent of the Matterhorn," this evening in the Emerson school, Forty-ninth and Shafter street. Dr. Bade is an enthusiastic mountaineer, and in his lecture he embodies scenes and experiences illustrative of his journey through the Southern Alps from Geneva across Col d'Anterne and the Col du Brevant to Chamonix. His address will be illustrated by colored slides.

If You

want something good for hay fever and catarrh, cold in head, sneezing, hacking cough, deafness, headache, ringing ears, dry nose, bronchitis and inflammations of the skin and tissue, drop into any drug store and get a 25 or 50 cent sanitary tube of

KONDON'S

Original and Genuine

Catarrhal Jelly

Or if you are skeptical and wish to try the merits of Kondon's before you buy, write us quick for a free trial sample and booklet. You will never regret getting in touch with this good old remedy.

KONDON'S

has been doing good for nearly twenty-five years. 35,000 druggists sell and guarantee it to please or will refund your money. Could anything be fairer? Write us now before you forget it. Don't take a substitute.

KONDON MFG. CO. Minneapolis, Minn.

Studebaker automobile given away. Coupons free with every purchase.

S. N. WOOD & CO.
Oakland Cor. Washington and 11th St. | Cor. Market and 8th St. San Francisco

Give Merchandise Orders for Christmas. Always safe and acceptable.

We Guarantee Your Made-to-Order Suit

$25

We guarantee the materials—
We guarantee a perfect fit—
We guarantee the exact style you want
And you are the judge—not us

Where have you ever seen the equal of this offer before? NEVER! We give you a choice of more than fifty different materials, we will add any little extras you request—in fact, we will give you a Suit that cannot be duplicated anywhere at less than $35.

Plenty of new Tartan plaids, pencil stripe worsteds, blue serges and cheviots, in all the finest patterns—and a price which saves you at least $10. Others up to $40

CHIFFON AND SILK DRESSES FOR SALE ON CREDIT!

They are exquisite creations, unique in pattern and charmingly adapted for dinner wear and other society affairs where beautiful clothes are noticed.

CHERRY'S, the magnificent credit store that is one of the city's most popular establishments, has a ravishing and varied line of these lovely dresses.

Approaches the happy holiday season, with so much fun going on all the time, one of these dainty costumes is really necessary. They're headed in smart, new patterns and have lovely overskirts of lace.

And now is the time when installment payments are infinitely welcome! CHERRY'S grant them gladly on any of the modish apparel in their shop.

There are silk dresses, sure to win ecstacies of pleasure from you, that are priced only $19.50 now. Exceptionally good values, these dresses are, because the materials are handsome and they're made so well.

You've seen Cherry's beautiful store on Thirteenth street, haven't you? The number is 515 and right across the street at 528 is the store for men. The San Francisco stores for both men and women are located as follows, 1009 Market and 2400 Mission streets. Adv.

The Salvage Co.

531-535 TWELFTH STREET.
Between Washington and Clay

OAKLAND'S NEW STORE OPEN WED. EVENING UNTIL 10 O'CLOCK ANYTHING PURCHASED CAN BE RETURNED—MONEY BACK IF NOT SATISFACTORY!

THREE FLOORS AND A BASEMENT LOADED WITH SALVAGE GOODS FROM FIRES, SHIPS AND RAILROADS.

We have luckily secured from the Underwriters twenty-one stocks of Salvage Merchandise of all kinds—Groceries, Dry Goods, Clothing, Furnishing Goods, Shoes, Toys and Holiday Goods, Ladies' Wearing Apparel, Tobaccos, Tinware, Agateware, Dress Suit Cases, Furniture, Carpets and Rugs.

This stock will be put on display WEDNESDAY MORNING.

NOTE THESE PRICES:

200 Boys' School Suits.....$1.85 each
310 Boys' All Wool Suits....$2.35 each
25 Boys' Velvet Suits.....$3.65 each
142 Boys' Sunday Suits.....$2.65 each
400 pair Boys' Knee Pants....49c each
500 Men's Suits and Overcoats... $4.95 each
80 Boys' Overcoats.....$1.85 each
4200 lbs. Karo Syrup.....10-lb. can 45c; 5-lb. can 25c
42 Boys' Gray Overcoats with Velvet Collars.....$3.65 each
50 Boys' Raincoats with Velvet Collars.....$1.95 each
120 Men's Suits.....$3.95 each
125 Men's Suits.....$5.45 each
240 Men's Suits.....$7.95 each
165 Men's Suits.....$10.85 each
92 Men's Overcoats.....$6.95 each
68 Men's Overcoats.....$6.95 each
620 cans Libby's Sliced Beef.....11c per can
50 Balmacaan Overcoats...$10.85 each
300 pairs Ladies' Shoes; blacks and tans; patent leather and buck.....$1.95 pair
400 pair Children's Shoes....$1.35 pair
220 pair Boys' School Shoes.$1.65 pair
150 pair Men's Working Shoes.....$2.15 pair
300 pair Men's Regent Shoes.$2.65 pair
150 pair Ladies' Rubbers.....39c pair
85 doz. Men's Blue Chambray Shirts.....29c each
63 doz. Men's Army Flannel Shirts.....98c each
400 25-oz. cans K. C. Baking Powder.....19c per can
400 doz. Men's Ties at.....15c each
175 doz. Pure Silk Ties.....29c each
25 doz. Centerpieces.....9c each
5000 lbs. Best Flour.....10 lbs. 25c
25 doz. Children's White Dresses.....25c each
15 doz. Children's White Dresses.....39c each
40 doz. Children's School Dresses.....49c each
20 doz. Child's Aprons.....12c each
18 doz. Ladies' Tea Aprons..15c each
320 doz. Children's Handkerchiefs.....3 hdkfs for 5c
2000 lbs. California Dried Apples.....4 lbs. 25c
60 doz. Ladies' Handkerchiefs.....2 hdkfs. for 5c

50,000 yards Remnants.2½c per yd. up
1800 yards Flannelette.....9c per yard
4500 yards Scrim.....7½c per yard
250 yards Jacquard.....10c per yard
800 yards French Flannel.15c per yard
1600 yards Black Lining..3½c per yard
640 yards Silk Pongee....25c per yard
4000 lbs. Seedless Sultana Raisins.....3 lbs. 25c
1400 yards Voile and Soisette.....9c per yard
20 doz. Ladies' Kimonos.....23c each
14½ doz. Ladies' Long Kimonos.....69c each
500 Ladies' Waists, all sizes..69c each
800 Ladies' Waists, assorted patterns.....79c each
150 Ladies' Silk Waists....$1.98 each
25 doz. Ladies' Night Dresses, Flannelette and Muslin....89c each
25 doz. bottles Fisher's Salad Oil.....19c a bottle
28 doz. large Towels.....10c each
50 doz. medium-sized Towels..5c each
119 Ladies' Skirts.....49c each
240 Ladies' Combinations.....45c each
15 doz. Ladies' Union Suits..69c each
50 doz. Ladies' All-wool Underwear.....39c each
250 doz. Ladies' up-to-date Overcoats.....$4.95 each
4200 yards of Lace.....3 yards for 5c
2900 yards Embroideries..6c per yard
350 yards Flouncing.....2½c per yard
20,000 Nebo Cigarettes..3 pkgs. for 10c
220 1-lb. tins Dixie Kid Tobacco.....39c per can
5000 packages Russian Cigarettes.....2 pkgs. for 5c
2000 packages Tiger Tobacco.....3c per pkg.
1500 packages brown Cigarette papers.....2 pkgs for 5c
50 doz. Oil Cans.....5c each
120 Galvanized Wash Tubs..39c each
200 Christmas Trees.....25c each
50 doz. Esquimo Dolls.....23c each
210 doz. Animal Toys.....15c each
40 doz. razors, guaranteed....53c each
114 Jewel Trays.....19c each
50 Children's Velocipedes, rubber tires.....$2.35 up
50 Children's Iron Wagons....$1.35 up
500 5-lb. cans Owens Best Coffee.....$1 per can
3200 pkgs. Golden Egg Noodles and Macaroni.....2 pkgs. 15c

Thanksgiving Specials

COATS

$7.50, $10, $12.50, $15

Just as nifty an assortment of Coats as you have seen anywhere.

SUITS

$17.75 ($25 Values)

Your choice of the season's prettiest Models at this price.

Millinery Priced One-half

Chic little hats. Just what you want to top off your Thanksgiving outfit.

WAISTS $3.75

We have a special assortment of dainty waists at this price, brought direct from New York for our Thanksgiving trade.

CREDIT

Small payment down, balance as convenient.

Eastern Outfitting COMPANY

581 14th Street, Cor. Jefferson.

OAKLAND TRIBUNE, Oakland's greatest evening newspaper, assures its advertisers that the circulation of this paper reaches every day over 250,000 readers.

TUESDAY
Nov. 24, 1914

OAKLAND TRIBUNE EDITORIAL PAGE

FOUNDED BY
William E. Dargie
IN 1875

Why Not Boost for Oakland?

Prospects for a general revival of business appear to be good. The mercantile agencies which ever keep a finger on the pulse of trade, predict it, bankers throughout the nation expect it and are preparing for it. The effect of the European war which for a time disturbed the money market, is passing and the exports of crops, more especially foodstuffs, are increasing. Industries are reviving, although not to an extent we could wish for, still there is an improvement and it is likely to continue.

This war across the Atlantic is not going to continue always. At the rate of expense and loss of life that has marked its progress thus far it is apparent that the endurance of the nations is not of a character rugged enough to prolong the strife more than a year longer. Meanwhile it is noted that there is a spirit in this country making for the development of enterprises that will supplant those abroad, and that when the soldiers have ceased their fighting the United States will have in a great measure engaged in the manufacture of many articles in common use now made abroad. The nations engaged will be obliged to depend on us for many things pending their period of reconstruction and re-arrangement.

In common with the other states of the Union California will share in the increased prosperity brought about by the conditions alluded to. Oakland will share in the benefits derived by the state at large in such proportion as she merits. If there is a unanimity of effort on the part of all the citizens of this city those benefits will be large; if there is division, quarreling, accusation, pulling apart, dissension and strife, Oakland's benefits will be small.

The trade through the Panama Canal, not yet officially opened, shows all signs of being magnificent in proportion. Already more than 8000 carloads of material that otherwise would have gone east by way of the trans-continental roads, has been diverted through the new waterway from the bay of San Francisco alone. That business is bound to grow until it reaches a volume far in excess of the wildest dreams of the imagination. Oakland can get its proportion of this immense business if Oakland will settle down to business and work for business. Commerce is the cornerstone of national, state and municipal prosperity. Oakland is the continental port of California, the gateway through which a greater portion of its products will be shipped, the gateway through which a greater portion of its imports will be received, provided Oakland so elects.

But Oakland will fail to derive the just proportion of those benefits to which she is entitled unless Oakland's people unite in a grand and supreme effort, allowing no outside influences to disturb her in her course toward a greater municipality, with thousands working where hundreds are now employed, with every hand busy where not many are idle. Bickerings and accusations by one faction against another never brought any good to a town and never will, especially where such bickerings are founded in spite and unsupported by fact.

Where business thrives best the communities are found working as a unit. Where business thrives best everything else thrives best. The poor community cannot boast of the same measure of morality as the one where there is ample means to support efforts on behalf of morality. The churches that have the greatest power for good are the churches located where business thrives and men are prosperous. Discontented people do not make good Christians. It is not the hungry man who seeks the foot of the cross first; he is too busy trying to find something with which to appease the cravings of the stomach. Cities where business thrives best have the best school systems, the best streets, the best parks, the best amusements, for business is the foundation of everything in prosperity that is material in character.

With the brilliant prospects ahead of Oakland ti looks as if this is the time to abolish dissension, cultivate amity, unite for public good and as a unit employ every legitimate method available to bring about that condition of affairs that shall take Oakland from the rank of third city in the State and make of it the first city. We have the room, the climate, the natural attractions, the harbor front, the factory sites, the means of obtaining adequate power, the railroads, the suburban connections, the vast areas to draw from and to neglect this opportunity that presents itself so vividly would be a civic crime as great in its proportions as if we deliberately conspired to take from those who will benefit as a result of united effort their real property.

Let us consider an instance. Prior to the Civil War, St. Joseph, Missouri, was the outfitting point for travel across the plains. When the Union Pacfic was first planned St. Joseph was indicated as its Eastern terminal. But St. Joseph lost it because of a division of sentiment among its people. The result was that Omaha became the real terminal and is now a thriving city of great business, while St. Joseph, located between Omaha and Kansas City, the Eastern terminal of the Kansas Pacific, is connected with the main arteries of commerce by branch lines and sits in solitary grandeur a third rate city alongside its more enterprising competitors. Division of sentiment lost St. Joseph a great opportunity; division of sentiment may forfeit Oakland's claims to eminence.

Why not get together and boost for Oakland instead of knocking it?

Miss Gail Laughlin last Saturday gave the California Civic League some positive advice on the marriage relation. Someway or another to a mere man it looks as if a woman with the prefix "Mrs." could talk closer to ex cathedra lines on this topic.

Stop This Reckless Motoring.

A well-known citizen in a communication to THE TRIBUNE yesterday directs attention to the reckless manner in which automobiles and motorcycles are driven in this city and makes several very effective points against the practice of dashing around corners, passing streets cars while they are discharging passengers and run at excessive rates of speed on busy thoroughfares.

The points are well taken in every instance. This sort of work should be checked and it is up to the mayor and city council to attend to it, right now. Not tomorrow or the next day, or next week or next month, but right now.

So far as Oakland is concerned in the matter of the regulation of traffic it is a village. Conditions are tolerated here that are not permitted in the smallest towns of the State, to say nothing of the great cities. As THE TRIBUNE correspondent indicates, this sort of work is not only a positive danger to life, but it is hurting business. It will be noted that the writer says it is more comfortable to cross the bay and shop in San Francisco than it is to take one's life in one's hands in crossing streets here. To the credit of San Francisco, with streets in the business section much narrower than here as a rule, the street traffic is well handled and no vehicle is allowed to charge down on an unsuspecting group of passengers awaiting opportunity to board a street car or to get off. In Los Angeles cars and motorcycles are compelled to stop ten feet in rear of a street car taking on or discharging patrons. The same course of conduct should apply here. In the busy hours of the day Fourteenth and Broadway is dangerous at all times, and other corners nearly so.

Goodness knows we have had object lessons enough. Three deaths in three weeks that could have been prevented had proper ordinances been in effect and enforced should be sufficient reason for action, but still the council procrastinates. There is no excuse for longer delay and it is the duty of the city lawmakers to take this matter up at once and pass the restrictive measures necessary and compel the police to enforce them.

Last night's accident through which Fred Hall was doubtless fatally hurt was the result of the driver of a wagon without lights taking the wrong side of the street where he had no business. This is too common a practice, should and must be checked.

The sensible and reasonable owner of automobiles will not object to wise and prudent legislation, the careless and reckless man must be compelled to respect the rights of others.

REINFORCEMENTS!

—BY THE OAKLAND TRIBUNE CARTOONIST

Lays Blame on Newspapers.

It has become a common practice during the last few years to lay the blame for almost any evil condition on the newspapers. The publisher or editor who has worked hard as he supposed in the interests of his subscribers and the community generally finds himself charged with being an instrument of evil instead of a laborer in the vineyard of good.

The latest censor is Dr. Martin I. Wilbert of the United States Public Health Service, who says suicides are many times the result of publicity given to the details of cases of self-destruction. This, by the way, is not a new thought born in the brain of the physician alluded to. Others have expressed it.

But the charge raises a question: In preparing news for publication must the newspapers take into account the weaklings or the unbalanced members of society, or devote its best efforts to the mentally sound and publish its information accordingly?

If methods of suicides should not be printed, then news of all crimes should be suppressed. "Good!" exclaims some advocate of morals. But it isn't good. It would be a positive harm to society. Presuming that a check forger of extraordinary ability should invade Oakland and by his peculiar system obtain a large sum of money. Is it not the right and proper thing to do to publish his methods that others may be warned against him rather than to withhold a description because some person with criminal taint in his blood might be tempted to do likewise? Suppose some bunko man should victimize an individual by an entirely new system; which is best—to conceal the manner of obtaining money lest some other person attempt the same process, or give widespread publicity to his misdeeds for the protection of others? Assuming that a burglar invades a community and by a novel method of asphyxiation stupefies inmates of homes with the result that many houses are looted; shall the crime be concealed in the first instance, or publicity given to it for the protection of others?

Imagine a second "Jack the Ripper" in any city of the country. Which is best for all concerned, to describe his crimes, his methods of attack as a warning to the victims he is seeking, or to conceal them and allow others who might escape to be slain?

Publicity does not harm as much as it helps, despite all theories to the contrary, and while the case of a suicide might have had a psychological effect on some weak minded person, it may be said on the other hand that the publication of details of crimes and accidents have more than compensated because in instances where the former have been committed and the latter have occurred, the warnings given have saved others. There is no doubt that descriptions of accidental poisonings have saved the lives of scores and hundreds of others by making them more careful. Summing up it may be said that newspapers are not so carelessly run and managed as some persons believe. The average writer is not so fond of gruesome detail as he is presumed to be, and the careful head of the news department makes it a part of his business to withhold many features that would otherwise cause stories to be revolting. Newspapers are decent agencies for the dissemination of information, uninformed critics to the contrary notwithstanding.

Turkey has explained why she fired on the launch of the battleship Tennessee as the latter was entering the harbor at Smyrna. The shots were intended as a warning that the harbor was mined and closed. We breathe easier. For a time it looked as if the ordinary Thanksgiving turkey would be supplemented by a larger one from around the Dardanelles.

Stockton's Record advises people to burn their love letters in order to avoid consequences in later years. Better advice is not to write any.

"The Public" is the title of a "national journal of fundamental democracy" published in Chicago, which frowns on the sending of supplies to the Red Cross abroad because aiding the wounded is paramount to supplying food for soldiers or ammunition for guns. Gee! A fellow with a soul small enough to conceive an idea of that sort could put his immortal essence in a hollowed out mustard seed and find room enough left for the entertainment of a thousand more similarly constructed.

More than 8000 carloads of merchandise has been sent eastward from the bay of San Francisco through the Panama Canal since the opening. This condition is likely to cause the railroad managers to sit up and take notice.

Twenty Years Ago Today

The long count by Clerks Allen and Edgar of the votes cast at the late county election came to a close, and the list showing the votes received by every nominee in the contest was handed to the supervisors. The list was read by Acting Chairman Bailey as follows: Governor—J. H. Budd (D.), 6786, M. M. Estee (R.), 8150, H. French (Pro.), 616, J. V. Webster (P. P.), 4531. Superintendent of Schools—Fred M. Campbell (D.), 3330, T. O. Crawford (D.), 4061, G. W. Frick (R.), 5705; J. P. Gallick (P. P. and N. P.), 5856, Fanny M. Pugh (Pro.), 336. County Treasurer, J. S. Burpee (N. P.) 1595), George Chase (D.), 2012, Joseph Herscher (R.), 5107, J. W. Laymance (D.), 5311, O. M. Sanford (P. P.), 5332, Reuben Wiand (Pro.), 220.

After paying all campaign expenses, the county central committee of the Non-Partisans find that they have a surplus of funds on hand, and it has been decided that the best way to dispose of it is to spend it for a banquet in honor of the campaign.

Mads Jacobsen Moller and Anna Fretzel, both of Livermore, have obtained licenses to marry. Henry G. D. Sunram and Mary Ellen Nolan both of Oakland, have also secured a license.

In the play of "Nero, the Gladiator," Robert Downing, the tragedian, made his first appearance in Oakland before a large audience at the Macdonough Theater. The favorable heralding that Mr. Downing had received naturally made everyone expect a great performance, and the verdict at ten fall of the curtain was that every word of praise accorded him had been well deserved. This evening "David Garrick" and the one-act comedy, "French Marriage," will be given.

AMUSEMENTS

Macdonough — Tonight 8:30 p. m.—All Week
THANKSGIVING WEEK—FOUR MATINEES
Regular Matinees Wednesday and Saturday. Thursday (Matinee and Special Matinee Sunday)
Sir Richard Walton Tully's A Play of a Woman's Soul—The Dramatic Novelty of the Decade
Nights 25c to $1.50. Wed. and Fri. Mat., 25c to $1.00. Thurs. and Sat. Mat. 25c to $1.50.
Week Com. Sunday—SALISBURY'S FISH AND GAME PICTURES.

Oliver Morosco presents THE BIRD OF PARADISE

Oakland Orpheum — Twelfth and Clay Sts. Phone Oak 741
Prices—Evenings 15c, 25c, 50c, 75c. Box Seats $1.00. Matinees 10c, 25c, 50c (Except Holidays)
THE GREATEST SHOW EVER OFFERED IN VAUDEVILLE
Matinee Every Day
GERTRUDE HOFFMAN
15 COLONIAL MINSTREL MAIDS
PIERRE VAN AUDENHAEGEN
FLWOOD & SNOW
HUGO LUTGENS
LEON & ADELINE SISTERS
NELLIE McNAMARA
COMEDY MOTION PICTURES

Dreamland Rink
THE INDIANA CYCLONE
JIMMY CLABBY
World's Middleweight Champion

Columbia — HOME OF MUSICAL COMEDY
MATINEE DAILY 2 Shows Nightly 4 Shows Sunday
THIS WEEK
The Oakland Favorites
Dillon & King
PRESENTING
"MODERN FOLLIES"

Elaborate Thanksgiving Dinner and Dance
KEY ROUTE INN
$1.00 per plate with white and red wine. Dinner from 5 to 8 p. m. Dancing at 9 p. m.
Cafe open for refreshments until 1 a. m. MAKE RESERVATIONS NOW.

MOTION PICTURE THEATERS

Oakland Theatre — Orchestra Evenings
TODAY—LAST TIME!
"The Wishing Ring"
AND
"THE MAN FROM HOME"
Tomorrow, "THE STRAIGHT ROAD"
By Clyde Fitch

Franklin Theatre — FOURTEENTH AND FRANKLIN STS.
Matinee Daily, 2:15 to 5. Admission 10c. Children 5c. Every Evening 7:15 to 11.
First ten rows 15c. Reserved seats 25c
TODAY AND TOMORROW!
WM. J. BURNS
In The $5,000,000 Counterfeiting Plot
In Six Acts
The inside story of the famous Philadelphia Mystery. Future greatest crime.

Broadway — WHERE THEY ALL GO — BROADWAY AT 12TH STREET.
FEATURE PHOTODRAMAS 11 a.m. to 11 p.m.
Matinee 10c, Eve., Balcony 10c, Orchestra 15c.
TODAY AND REST OF WEEK
Filmization of James A. Herne's Rich Comedy
"Shore Acres"
In Five Thrilling Parts with Lionel A. Stephenson in role of Nat Berry, and the Greatest Storm Scene Ever Filmed.
SUNDAY—Thomas Jefferson in "RIP VAN WINKLE"
THE THEATER WITH THE $100,000 PICTURE PROGRAM.

Special Sailing to New York
S. S. "S. V. LUCKENBACH" LEAVES
San Francisco, Monday, Nov. 30th. Los Angeles, Dec. 2d
For New York Direct via Panama Canal
This splendid 9000-ton steamer, flying the American flag, has accommodations for first-class passengers only. She is well-equipped in every particular, cuisine—above the average, promenade deck—very spacious and the trip with its forty-eight-hour stopover at the Isthmus is a most enjoyable and novel one.
$150
Including Berth and Meals
For Tickets and Information
Pacific Navigation Co.
AGENTS
680 Market St., Chronicle Bldg.
Phone Sutter 310
1130 Broadway
Oakland

Roasting and Carving
For everything pertaining to cooking and serving a roast see our
Cutlery and House Furnishing Departments
Carving Sets
Stiletto Carving Sets in stag, pearl and ivory handles, with sterling silver mounts.
Savory Roasters
Self-basting roasting pans; open pans and kettles in the best makes of enamel ware.
We can show you how to lighten labor and increase efficiency in kitchen, pantry and dining-room.
OAKLAND STORE
1220-1226 Washington St.
Oakland 1906.
BERKELEY STORE
2104 Shattuck Ave.
Berkeley 8930
PACIFIC HARDWARE & STEEL CO.
1220-1226 WASHINGTON ST.

HALE'S—Oakland's Popular Store That Underseils—HALE'S

Hale's Great Alteration Sale

A Bargain Festival in the Midst of the Christmas Season! Join the Throngs Tomorrow!

Market Day Specials

10c to 30c Drapery FRINGES, yard..... 2c

Nottingham and Scrim CURTAINS ⅓ to ½ OFF
Only 2 and 3 pairs of a pattern, in white, cream or ecru.
$1.50 CURTAINS, Pair 95c
$2.25 and $2.50 CURTAINS, Pair $1.45
$2.50 and $2.75 CURTAINS, Pair $1.65
$3.00 and $3.50 CURTAINS, Pair $1.95

Men's $1.50 Flannel SHIRTS 95c
Heavy, in brown, gray or navy blue, cut full.
MEN'S FLANNELETTE NIGHT SHIRTS, pink or blue stripes, 43c.
MEN'S AND BOYS' INITIALED HANDKERCHIEFS, worth 75c, box of 6, only 50c
CAMBRIC HANDKERCHIEFS, 5c or 6 for 25c.

White "College" & "Belmacaan" COATS $6.95
Wonderful values in Swagger Coats in the very latest styles. Made of materials usually found only in much higher priced garments. On display now in our Washington Street windows.

New Basque Silk DRESSES $9.75
A good quantity of popular basque effects in the season's latest models. Made of a splendid grade of poplins in all this winter's favorite colors. Have long Russian tunics in plain or pleated styles.

House DRESSES Worth $1.45 for 79c
A host of styles in Dresses of gingham and percale. Mostly with Dutch necks and three-quarter sleeves. Stripes, checks in medium or dark colors.

White or Colored Cotton WAISTS for 49c
You would expect to pay up to 95c for these Waists. That tells their story.

30c Taffeta RIBBON, Yard 20c
All-silk, 7 inches wide, in blue, pink, cardinal, navy, black, white, etc.

25c Stamped Pillow Tops 10c
These come with backs, stamped with flags of all nations.

85c Wide Wale CORDUROY 65c
In brown, navy, black, taupe, green, gray, castor or cream, 28 inches wide.
75c BLACK CORDUROY, whipcord weave, 30-inch, yard 49c.
$1.00 MESSALINE, all colors, black and cream, yard wide, yard 75c.
$1.00 ALL WOOL SERGES, 52-inch, yard 87c.
$2.50 WINTER COATINGS, 56-inch, yard $1.98.

10c Hydrogen Peroxide 5c
A regular 4-oz. bottle.
GLASS TEST TUBES, 5 for 5c

10c HANDKERCHIEFS 2, Special, for 15c
Of cambric, with hemstitched edge, embroidered design in each corner.

Remember, As Always: "HALE'S FOR TOYS."

OAKLAND, Cal., November 14, 1914.
HALE BROS. INC.,
11th and Washington Streets,
Oakland, California.

Gentlemen: I wish to call your attention to the fact that your lease with me, entered into on the first day of June, 1906, and renewed according to the terms thereof on September 8, 1909, by notice of renewal, terminates on the 31st of December, 1914.

I shall at the termination of said lease expect you to immediately turn over to me possession of the said premises.

I am forwarding you this notice so there will be no misunderstanding in the matter and in order that you may be prepared to vacate. Yours very truly,

(signed) ADELINE SALINGER.

BECAUSE our lease expires shortly on our SMALL corner building, we are preparing to vacate and condense our many departments in our Main Building.

Naturally a great upheaval of merchandise results. Never before in our history have we offered such remarkable merchandise bargains as NOW. Seasonable, wanted "Good Goods" right in the midst of the great Christmas season when merchants expect to get full prices on all offerings.

Tomorrow will be another record-breaking day in this sale. For Market Day we have arbitrarily marked scores of desirable items so low that a buying sensation will result.

Our advise is, Shop Early! We prepare generously, but sometimes lines sell out sooner than expected.

Closed Thursday, Nov. 26th Thanksgiving Day

Hale's GOOD GOODS
Washington at Eleventh

See Washington and Eleventh Street Windows.

Market Day Specials

2,000 yds. Marquisette & Voile SCRIMS Worth to 35c 15c & 18c yd
White, cream or ecru, with two and four rows of Spanish work edges; plain or striped centers.

$2.25 and $2.50 Kashgar COUCH COVERS $1.65
Heavy quality, 3 yards long by 60 inches wide, Oriental patterns.

$2.00 Woolnap BLANKETS $1.59
Large double bed size, white or gray.
60c MERCERIZED DAMASK, 64 inches wide, yard 39c.
$1.00 HEMMED NAPKINS, fine patterns, dozen special 85c.

48c EMBROIDERY FLOUNCING, yd 25c
27 inches wide; good patterns.

25c Baby Aprons 10c
Light figured or stripe; fasten on shoulder.

25c Wash COTTONS for 9c Yard
A big special assortment, including Ratines, Foulards, Serges, etc.

Women's 75c Flannelette GOWNS 45c
White, or with pink or blue stripes, square yoke.

Infants' Imported SOCKS, Pair 19c
Socks with fancy colored tops, all sizes to 8 years.

Leather SUIT CASES 25% Off
For instance, $5.00 Cases of sole leather for $3.75; $7.00 Cases for $5.25. Others at one-quarter off at $5.50, $6.25 and $8.50.

$1.50 Warner CORSETS $1.00
Medium bust, long skirts, for slender and medium figures, all sizes.

50c CORSET COVER Patterns 38c
Embroidery enough for a Corset Cover with galloon beading to match and finished arm holes.

SANTA CLAUS Tomorrow!
Hours: 10:30 to 12:00 and 2:30 to 4:30.

Remember, As Always: "HALE'S FOR TOYS."

FORTUNE IS PAID FOR RICE CROP

Property Bought for $500 Produces $10,000 in Profit.

Chico, Nov. 24. — To clear up in one season $10,000 on 150 acres of land purchased several years ago for $500 and to have made a good healthy profit from the land during several years past on various crops, is the good fortune of H. H. Cutter and A. K. Baker of this city, who have just sold the crop of rice on the 150 acre tract near Biggs for two cents a pound.

Sacramento, Nov. 24. — Chief of Police Johnson yesterday issued a new code of rules to the members of the force, designed to make them models in etiquette, efficiency and neatness. Order No. 1 is that patrolmen must keep moving constantly, walking along the outside of the sidewalk during the day and at night along close to the walls, where they may see much but still not be seen.

Martinez, Nov. 24. — At the home of her mother, Mrs. George Rensee, in this city, Miss Lydia W. Welch became the bride of Joseph J. Robrecht. The couple were attended by Miss Alice Bulger and B. L. Moore. A honeymoon in the south is being enjoyed.

Martinez, Nov. 24. — The first annual poultry show of the Contra Costa Poultry association has closed in Concord. The show, extending over four days, was marked by a large attendance, and fine birds were exhibited.

Redwood City, Nov. 24. — Wilfred L. Brown of San Francisco yesterday petitioned the superior court for letters of administration on the estate of his mother, Mrs. Mary Poet Brown, who died in San Mateo just 23 years ago. Mrs. Brown who is also the mother of Mrs. Josephine Poett Stetson, wife of Harry Stetson, Hillsborough clubman and lawyer, died August 16, 1891. She left personal property valued at $1000. She left no will. The two children are the sole heirs, the petitioner and Mrs. Stetson. The estate was never probated.

Los Angeles, Nov. 24. — "Feet talk." So declare five well known Los Angeles attorneys and students of criminology in protests to Judge Grant Jackson, department 16 of the superior court, against the use of the closed witness stand inaugurated by that jurist.

"All bosh, and it is the silken ankle displayed through the use of the open stand that attracts court room loungers," is the reply of Judge Jackson.

Martinez, Nov. 24. — With his right leg nearly torn off by a buggy wheel on the road from Concord, John Daccilleri, age 4, lies in the county hospital in a serious condition. He was riding with his mother and brother. The horse shied and ran away and the boy was thrown violently against the wheel. An auto removed him to Concord and thence to the county hospital. The mother and brother were uninjured.

Hanford, Nov. 24. — The existence of perhaps the only unsealed private wireless outfit on the Pacific coast was indicated here yesterday by reported messages picked up by an amateur operator thirteen miles west of here. The fragments were said to come from Sitka, Alaska, Honolulu and from the ocean.

ARDMORE
AN ARROW Notch COLLAR
2 for 25 cents Cluett, Peabody & Co., Inc. Makers

The time to go after Business is Now
Western Union is the most effective approach
Day and Night Letters on land
Cable Letters across sea
THE WESTERN UNION TELEGRAPH CO.

ASSERT PRISON REVOLT WAS PLAN TO ESCAPE

LONDON, Nov. 24.—The Manchester Guardian, referring to rioting last Thursday in the alien detention camp on the Isle of Man, in which five prisoners were killed and twelve wounded, says this outbreak was due, not merely to discontent with the food and treatment given them, but was part of a desperate plan of the prisoners to escape from the camp with the ultimate hope of seizing a vessel in the harbor and making their way to some neutral country.

The prisoners on Wednesday went on a hunger strike. This rapidly developed into an angry demonstration against England. The prison commandant succeeded in quieting the disturbance, but not before the Union Jack had been torn down. The mutiny began Thursday, the signal for the outbreak being the throwing of a chair through a window. The prisoners all rushed toward the kitchen doors. Only six soldiers guarded these doors, and they were attacked by 2500 men. The prisoners desisted, however, the moment a volley was fired into their midst.

Many prisoners in this camp are men of title and wealth. They were allowed to purchase their own food, and they enjoyed course dinners. This was another source of discontent.

CONFESSES TO MURDER COMMITTED IN 1908

BELLINGHAM, Wash., Nov. 24.—A young man, about 20 years old, walked into the police station here last night and announced to Chief of Police A. L. Calahan that he wanted to give himself up for a murder committed six years ago at Addington, Va.

The man gave his name as Charles Fowler and says that he killed Claude Martin in the Virginia town in a quarrel, and that he has been dodging about over the country ever since, until he is tired of that and wants to go back and stand trial.

The man was questioned closely by the chief of police, and, according to the officer, the young man seems to be all right mentally. A bank deposit slip was found in his clothes, indicating that he had deposited a sum of money in an Addington, Va., bank in April, 1908.

Free Treatment for Piles

Sample treatment of Pyramid Pile Remedy mailed free for trial gives quick relief, stops itching, bleeding or protruding piles, hemorrhoids and all rectal troubles, in the privacy of your own home. Pyramid Pile Remedy is for sale at all druggists, 50c a box.

Mail this Coupon
to the PYRAMID DRUG COMPANY, 515 Pyramid Bldg., Marshall, Mich., with your full name and address on a slip of paper, and sample treatment of the great Pyramid Pile Remedy, will then be sent you at once by mail, FREE, in plain wrapper.

ARMY MULE NOT LIKELY TO GO

Motor Traffic on American Continent Not Practicable in War.

WASHINGTON, Nov. 24.—The American army mule need have no fear for his laurels because of the great part gasoline motors have played in transportation problems of European armies in the present war. Until American roads generally are brought up to the high standard of the roads of Germany, France, Belgium and other European countries, the army mule will determine, through his capacity for hauling, the limitation of operations for American military forces.

Only one branch of the United States army is giving serious attention to motor traction. In the quartermaster's department experiments are being made, particularly along the Texas border, with handling supplies in motor trucks. Motor trucks are in general use, of course, about army posts and wherever good roads are available; but when maneuvers take the columns into the field and the sandy or muddy country roads, where mere wheel tracks across the country are the only highways, the six-mule team is still master of the transportation situation.

MOTOR EXPERIMENTS.

A few years ago it was determined to experiment with motor transportation as a means to increase the radius of field artillery. The most available subject for this purpose was the battery wagon, carrying the forges for gun repairs and horse shoeing, and also the saddler's equipment. One such wagon accompanies every battery of artillery in the field. It trails along in the rear of the column and does not go into action. Thus its activities are largely confined to roads, although the battery itself must go across lots by field and stream to take positions against an approaching hostile force.

General Crozier, chief of the army ordnance bureau, designed a motor battery wagon which was tried out in maneuvers. It proved a flat failure, for it was so heavy that it broke through bridges, sunk to the hubs in soft roads and generally hampered the battery to which it was attached. The experiment was abandoned and the ordnance bureau is now content to await the results of the experiments of the quartermaster's department in self propelled army transportation units. Mules and horses are good enough for American artillerymen as yet.

In connection with the newest heavy siege pieces designed for the American army, it was proposed recently to experiment with European gasoline traction engines. Arrangements were under way for the importation of one of these at the time the European war broke out. Now every engine of that character has been turned to actual use abroad, and instead of importing automobiles or motor trucks the United States is shipping them abroad for the use of armies there.

QUESTION OF LOCALE.

In many ways army officers believe, the present war will have little effect on the development of American military transportation equipment. The armies of Germany, France, and to some extent England are equipped to fight in the highly developed territory which is the present theater of war. Transfer them to the interior of the United States and the greater part of their motor equipment and much of their heavy artillery would be found almost useless, it is said. They would have to be reequipped with horse and mule transportation. The difficulties encountered by German troops when crossed the Russian border, officers say, were those of transportation. Poor roads made it impossible for them to move gun and supplies as their tactical training directed. Several big guns were lost without having fired a shot, it is reported, because they could not be withdrawn swiftly.

The United States army employs motorcycles to some extent for orderlies carrying messages. Even this is limited by road conditions, however, and while suggestions for a motorcycle corps have been made, serious attention has not been given to the subject as yet. A cavalry horse still answers the purposes of the army better than any other means of communication by orderly.

GRAIN POISONS QUAIL.

HAYWARD, Nov. 24.—Poisoned grain intended for squirrels, is said to have accounted for almost as many quail as have the hunters up to date, it is asserted. Quail hunters in this section say that they are disappointed in the scarcity of birds in the surrounding hills. One of the reasons given for the small number of quail is that poisoned grain have been allowed to remain on top of the ground by squirrel exterminators.

CHURCH FUND INCREASED.

MILLROSE, Nov. 24.—A substantial fund was obtained from the benefit concert held by the Boulevard Congregational church recently. Among the numbers on an attractive program was a reading of Tennyson's "Enoch Arden," by Miss Bertha M. Clark to the accompaniment by Miss Aurora Thompson, a young English pianist who played Richard Straus' musical setting of the poem. Vocal solos were rendered by Mrs. Ellie Maneman Miller. Rev. H. V. Miller, pastor of the church, gave a talk.

THANKSGIVING SPECIALTIES

—Elaborate Specialties have been prepared by Lehnhardt's for your Thanksgiving Dinner—Many Delicious Confections and Novelties are listed here that will aid toward the success of your Thanksgiving Repast.

Large Variety of Frozen Puddings—READY TO SERVE

—Choose from this list your favorite Frozen Pudding and have Lehnhardt's deliver it to your home ready to serve. Nesselrode Pudding, Society Pudding, Romanoff Pudding, Parisian Fruit Roll, Granada Pudding, Empress Pudding—Enough for eight people, from . . $1.00 up

Thanksgiving, Frozen Brick

—A three flavor Frozen Brick—a Thanksgiving combination of Del Monte Ice Cream, Cranberry Water Ice and Vanilla Ice Cream. Enough for eight.

80c Delivered

Marshmallow Pudding

—Our latest Frozen Pudding—which consists of rich Marshmallow Bisque with an outside layer of Orange Water Ice—to serve for eight or sixteen people.

$1.25 up to $2.25

Indiv. Ice Cream Turkey Moulds, $2.00 Doz.
Candy Plum Puddings, . 25c and 50c Each
Cap Bonbons with Turkey Decora. 75c Doz.
Turkey Favors to Hold Candy, 15c up to 75c
Nut Cases, Turkey & Pumpkin, 30 & 75c Dz.

Special Candy for Thanksgiving "BACHELOR CARAMELS" Per Lb. 60c

Special Salted Nuts
Salted California Almonds, 80c lb.
Salted Jordan Almonds, $1.20 lb.
Salted Pecans, special, $1.20 lb.

Frozen Egg Nog PER QUART Delivered 80c

Dainty Cream Wafers
Spec. Red & Yellow Wafers, 50c lb.
Chocolate Favors
Spec. for Thanksgiving, 15c each.

Sans Egal Chocolates 80c the pound

LEHNHARDT'S
Broadway Near 14th—Phone Oakland 496.

Palma Chocolates $1.50, $3.00 packages

DISMISS CHARGES AGAINST CAFES

Thayer and Watson Escape Penalty. Although Petersen Proves Violation.

"Resolved, That this council will forthwith cancel any liquor license when necessary proof is shown that the person or firm holding such license, or any employe thereof, has sold or given away liquor to any drunken person or to any minor under the age of 21 years."

Rule laid down by city council a month ago and sent to all saloon keepers and holders of liquor licenses.

Faced by a resolution passed several weeks ago setting forth categorically that they would revoke any liquor license for the sale of liquor to minors, and by evidence showing that Thayer's cafe and the Lodge had sold liquor to two boys, aged 17 and 18 years, the commissioners today dismissed the charges as the only way to harmonize their action with the resolution. The resolution was referred to Mayor Frank K. Mott to be redrafted in a less drastic form.

The charges against the two cafes were filed yesterday by Chief of Police Walter J. Petersen. Petersen proved his charges today, but the commissioners concluded that the boys looked 21 years of age, and that, therefore, the liquor sellers were not guilty. The charges were dismissed.

In addition to dismissing the charges, the commissioners, through Commissioner W. J. Baccus, admonished Chief Petersen to "use a little judgment" about bringing such charges.

"You could take away the license of the best saloon keeper in Oakland on charges of this kind," said Baccus.

NOT LIKE SUNDAY SCHOOL.

"You cannot run a saloon or cafe as you would a Sunday school," commented Commissioner John Forrest. "The evidence goes to show that these two proprietors tried hard to conduct their places in a proper manner."

"Well, do you want me to bring these cases before the council in future?" demanded Chief Petersen. "I have another one similar to this on the way now. And they will keep coming along fairly regularly, if the council wants to hear them."

"We don't want to hear them," said Baccus. "Use your own judgment in the matter. File your charges with Commissioner Turner. He's the head of your department. Another copy might be filed with Mayor Mott, and we shall be glad to accept his judgment as to whether there should be a public hearing."

Mayor Mott explained that he did not desire this honor.

"Well, I'm willing to try our these cases myself," said Turner, "and then report to the council."

Baccus signified that he did not approve of this plan. The vote to dismiss the charges was four in favor—Commissioners Anderson, Baccus, Forrest and Mayor Mott—to one against, the negative vote being cast by Commissioner Turner.

"You pass a drastic resolution notifying the saloonkeepers that under certain circumstances you will revoke their licenses. Then when the case is proved before you you dismiss the case."

SUGGESTS AMENDMENT.

"Well, let's amend the resolution," said Baccus. "We must settle each case on its merits."

Mayor Mott objected to summarily amending the resolution, and it was referred to him for careful and conscientious redrafting so that it will in future fit all cases.

The charges brought were against Thayer's Cafe, 458 Eighth street, conducted by W. E. Watson, and the Lodge Cafe, 487 Tenth street, conducted by H. R. Perkins, who was formerly proprietor of the Grotto, at Eighth and Broadway. Reynard H. Batchelder, aged 17, and Harold Edgar, 18, testified that they had been served beer on two separate occasions in each of the cafes. Watson and Perkins also testified before the council, explaining that they had given their waiters strict orders to sell no liquor to minors or to young men who might be under 21 years of age. Watson was represented by Attorney Thomas Bradley, and Perkins by Attorney George McDonough. McDonough called Patrolman Rumetsch in behalf of Perkins. The patrolman tol dof ejecting several young men from the Lodge at Perkins' request, after Perkins had refused them drinks, and said that he considered the place the "best cafe on his beat."

Chief Petersen explained that he had no other complaints to make against either of the cafes, and that the police had "had no trouble with them."

TOUCH OF COMEDY.

Edgar, the older of the two young men, could easily pass for over 21 years of age. Batchelder, who has worked as a lumber jack in the mountains, and more recently as a motion picture actor. Asked by Mayor Mott as to what kind of parts he assumed as an actor, Batchelder added a touch of comedy to the hearing bore the council by declaring that he assumed "old men's roles" before the motion picture machine. Commissioner Turner suggested that that might account for his having a mature manner when ordering a drink in a cafe.

"We started out by fining liquor dealers for selling liquor to minors," said Turner. "That didn't seem to do much good. Then somebody wanted to take away the license in the Piedmont avenue case forthwith. I was against that because in the very case before we had not even imposed a fine. So we gave the saloon keeper six months to move, and passed a drastic resolution, still in existence, but apparently not in effect, that we would cancel the licenses forthwith. And today we dismiss the charges altogether."

Mayor Mott has been given the delicate task of redrafting the drastic ordinance so as to give the commissioners more latitude in imposing penalties, as the only two courses possible under the resolution are the cancellation of the license or the dismissal of the charges.

OAKLAND COUPLE ARE WEDDED IN FRUITVALE

FRUITVALE, Nov. 24.—Miss Olive Noonan, daughter of Mr. and Mrs. Peter W. Noonan, 2547 East Twenty-seventh street, and Bernard O. Burbank, a young electrician of Oakland, were married at the residence of Dr. John Augustine Cull of Fruitvale Saturday evening. Dr. Cull officiated at the ceremony, which was attended by relatives and a few close friends. Miss Kathleen Noonan, sister of the bride, and Fred Jones of Oakland were the attendants. A wedding dinner was afterward served at the home of the bride's parents.

On their return from a honeymoon trip in the south Mr. and Mrs. Burbank will reside at 2305 East Twenty-seventh street. The bride is well known and popular in this district and her friends intend to give home-coming affairs for the newlyweds.

FARM BUREAU MEETS.

NEWARK, Nov. 24.—A discussion on soil improvement was the principal business at a meeting of the Newark Center of Alameda County Farm Bureau last night. W. C. Graham, director for the district, presided over a representative gathering of local agriculturists. Farm Advisor Nixon, who was in Newark during the day advising farmers, delivered a paper on soil improvement, which was followed by a general discussion on the subject. Other questions relative to the conduct of local farming were also taken up.

RUMMAGE SALE

Under auspices of Fabiola Hospital, to be held at 809 Clay st., Wednesday, December 2, and Saturday, December 5. Open 9:30 a. m.

Must Sign Oath That They Are of Age Ere Drinks Are Served

SAN LEANDRO, Nov. 24.—"I do hereby swear that I am 21 years of age or over" is the oath which young men of whose age San Leandro saloon-keepers are in doubt will have to sign before they will be served liquor. Cards on which the oath is printed are being distributed to the saloons in town, and the law in regard to the age limit will be carefully adhered to. In order to protect themselves, the saloon men have adopted this means of doubly assuring themselves of the proper age of anyone of whom they are not certain.

The sign oath action was taken this week, following the recent stiff fine imposed on a local saloon-keeper following a breach of regulations in selling liquor to a man after a warning against doing so.

BELGIANS RELIEF WORK TO CLOSE

Chairman of Executive Committee to Render Report at Tomorrow's Meeting.

Marking the close of the Belgian relief work in Oakland, a meeting will be held tomorrow morning in the Rose room of the Hotel Oakland at 10 o'clock. Mrs. Mark L. Requa, chairman of the executive committee of the Oakland Belgian relief fund, will render a general report of the work done by the committee at this meeting. Those interested in the work done by the committee have been invited to attend this meeting.

The following are the new donations to the relief fund:

Collection from Plymouth Congregational church, $53.35; Helen M. Pardee, $50; Grayson-Owen company, $25; H. N. Maxfield, $25; M. A. Anderson, $20; Mr. and Mrs. E. A. Whittaker, $20; Mrs. G. W. McNear, $10; Miss Belle A. Locke, $10; Miss Florence Locke, $10; C. F. Lewis, $10; E. Bushell, $10; E. M. Engelhardt, $5; Fil le Barbino, $5; Mrs. M. M. Goodhue, $5; Bay School Parents and Teachers' Association, $5; Mrs. A. E. S. Wilson, $5; Mrs. Joseph E. Caine, $5.00; C. A. Martin, $5; E. P. Lewis $5, Robena Sledv, $5; M. Bienhart, $5; M. Averbach, $5; C. Jacks, $2.50; Anna M. Thomas, $2.

Bulgarians Hold Up Servian Army Supplies

PETROGRAD, Nov. 24, via London.—Medical supplies and winter clothing purchased in Moscow at a cost of $50,000 for the Servian army have been held up by the Bulgarian authorities and refused passage through that country. The purchaser was the Archimandrite Michael, head of the Servian church and vice-president of the Slavic Society in Russia. The Servian minister here has appealed to M. Sazonoff, the secretary for foreign affairs.

Defeat of French in Morocco Is Reported

BERLIN, by wireless, Nov. 24.—The French losses in the recent fighting near Khenifra, Morocco, during the attack on an encampment of mountain tribes, are given today in reports from Madrid, published by the German official press bureau, as twenty-three officers and 600 men killed. The fighting resulted, according to these reports in a defeat for the French who, it is said, lost two batteries.

ALLEGES FOUR BRITISH WERE PUT TO DEATH

FRUITVALE, Nov. 24.—That four British wounded soldiers were put to death by a German detachment of troops after a battle in which the British were compelled to retreat is the assertion of Roy Frederickson of Fruitvale who is fighting with the British army in East Africa.

In a letter to his mother, Mrs. A. Frederickson of 1308 Fruitvale avenue, Frederickson says twenty-five British troops engaged 250 Germans in German East Africa and that the British were forced to retire after losing four men killed and four injured. The Germans lost twenty killed and two tons of foodstuffs. On the following day a larger force of British invaded German territory and on the previous day's battleground discovered that the British wounded had been bayoneted.

Frederickson was formerly in the national guard at Alameda. He joined the British army following the outbreak of the European war.

Ends Dry, Hoarse or Painful Coughs Quickly

A Simple, Home-Made Remedy, Inexpensive but Unequaled

The prompt and positive results given by this pleasant tasting, home-made cough syrup has caused it to be used in more homes than any other remedy. It gives almost instant relief and will usually overcome the average cough in 24 hours.

Get 2½ ounces Pinex (50 cents worth) from any drug store, pour it into a pint bottle and fill the bottle with plain granulated sugar syrup. This makes a full pint—a family supply—of the most effective cough remedy at a cost of only 54 cents or less. You couldn't buy as much ready-made cough medicine for $2.50. Easily prepared and never spoils. Full directions with Pinex.

The promptness, certainty and ease with which this Pinex Syrup overcomes a bad cough, chest or throat cold is truly remarkable. It quickly loosens a dry, hoarse or tight cough and heals and soothes a painful cough in a hurry. With a persistent loose cough it stops the formation of phlegm in the throat and bronchial tubes, thus ending the annoying hacking.

Pinex is a highly concentrated compound of genuine Norway pine extract, rich in guaiacol and is famous the world over for its splendid effect in bronchitis, whooping cough, bronchial asthma and winter coughs.

To avoid disappointment in making this, ask your druggist for "2½ ounces of Pinex," and don't accept anything else. A guarantee of absolute satisfaction, or money promptly refunded, goes with this preparation. The Pinex Co., Ft. Wayne, Ind.

Painless Parker
MAKES GOOD
15TH AND BROADWAY.

PAUL T. CARROLL, Inc.

Last 3 Days
IN OAKLAND
WEDNESDAY—FRIDAY—SATURDAY

Open Wednesday Evening

Oakland store closes Saturday, November 29th. Final closing prices now prevail throughout store. Everything must go. Do your holiday buying now and save one-half.

Men's Hats and Furnishing Goods

Knox, Stetson and Carroll Hats

$1.50 EACH While They Last.

$5.00 Knox Hats..$1.50. $4.00 Stetson Hats..$1.50
$3.00 Carroll Hats.....$1.50.
Regular $2.50, $2.00, $1.50 Caps—Now.....50c each

Final Closing Prices on Furnishings

B. V. D. and Park Mill Underwear; regular grades—now 25c

SHIRTS—Soft or stiff cuffs; new fancy patterns. Regular $3.50, $2.50, $2.00, $1.50 50c grades—now $1.00

SHIRTS—White and fancy; sizes 16½, 17, 17½. Reg. $2.50, $2, $1.50; now—each.....50c

NECKWEAR—Large assortment fancy Four-in-Hands, all styles. Reg. 50c grades. Now....25c

SOX—Park Mill Silk Lisle Sox, black, tan gray, navy and purple; reg. 25c pair—now 2...25c

SUSPENDERS—Fancy Lisle Web; regular 50c grades; now—pair.....25c

UNDERWEAR—Men's Super Wool or Ribbed Balbriggan and all Fancy Underwear. Reg. $1.00, $1.50, $2.00 grades; now—garment.....75c

UNION SUITS—Wool, Mercerized, Balbriggan; all styles and makes in stock to be sold at, suit.....$1.00 Regular values $1.50 to $3.50 suit.

RIBBED BALBRIGGAN SHIRTS and DRAWERS—A special value at 50c each; now—garment.....35c

ALL JEWELRY, SMOKING JACKETS, PAJAMAS, UMBRELLAS and VESTS are selling at similar reductions.

Paul T. Carroll, Inc.
1124-1126 Washington Street
BACON BLDG.

MRS. MABEL S. HERRICK PASSES FROM LIFE

Mrs. Mabel Shoo Herrick, wife of Dr. L. F. Herrick, and daughter of Mr. and Mrs. J. J. Shoo of this city, died last night at her residence, 1507 Harrison street, following an illness of several years, during the last six months of which she has been confined to her bed. The funeral will take place tomorrow morning from her late residence, Rev. Albert W. Palmer of Plymouth Congregational church officiating.

Deceased was born and raised in this city and before her illness, took a prominent part in social and civic circles, and was at one time a director of the Children's Hospital. She was 37 years of age and leaves a host of girlhood friends and acquaintances to mourn her demise.

HELD UP BY MASKED TRIO AND SEARCHED

FRUITVALE, Nov. 24.—Manuel Martin, 3030 Fourth street, was held up early this morning by three men near the Fruitvale baseball grounds by three masked men, who attacked him from behind. The three men leaped out from behind a bench and while one of the trio held him from behind the two others searched his pockets. They found but a bank book, which they threw away after inspection and which was found later by Martin at the side of the roadway.

Martin hastened to report the holdup to Corporal Ed Conroy of the Melrose police station. The search was made of the district. Martin told the police that all the men were masked and that he believed one of them carried a revolver. He could not give any description of his assailants, as he was attacked from behind.

GERMAN TROOPS SHIVER IN CAMP

Their Flanders Offensive Waits Engineers to Conquer Floods.

By Associated Press.

THIELT, Belgium, Nov. 24, via The Hague and London.—There are clear indications that "General November" will take a leading part in the operations along the front by the Yser river.

The days of cold wet weather have been followed by three days of frost over the entire territory outlined by the cities of Middelkerke, Thourout, Thielt, Roulers and Ypres. Much of this region is covered with stubble fields over which there is a coating of ice, making it almost impossible for man or beast.

The German troops are living in the ruins of two scores of villages and small cities. They are becoming impatient at the delay and are suffering from the icy winds which penetrate the windowless buildings in which they seek shelter. They would prefer a general attack to finish the battle, but any such sudden movement is prevented by the inundation along their front. The water-covered territory is now crusted with a thin coating of ice, which supports large colonies of hungry seagulls. Thousands of lives have been lost in this area without effecting any decisive changes.

On the other side of the inundated country safely entrenched behind frozen dykes stand the British, Belgian and French guns. The soldiers there, on account of direct communication with France and England, are well cared for, while the Germans are handicapped by being obliged to requisition supplies from devastated country where the population is dependent upon American charity. The Germans are awaiting, with great hopes, the arrival of engineers whose duty it will be to find some means of crossing the inundated territory, but the methods which are to be employed, if decided upon, are being kept secret.

Meanwhile a strong second line of defense is being prepared by the Germans. It runs from Courtrai to Ingelmunster, Wardamme, Oosticamp, Bruges and Blankenberghe. Trenches are being constructed along this line and cannon are being set up, to make ready for any eventuality.

MRS. SMITH IS HOSTESS.

SAN LORENZO, Nov. 24.—Mrs. J. J. Smith entertained sixty friends at an evening party at her home in San Lorenzo Saturday. Music and games furnished the diversion, the hostess presiding over supper.

KEY SYSTEM

Xmas Prize Contest

The KEY SYSTEM offers a prize of $100 for the best concise statement or phrase containing not more than twenty words on the many ADVANTAGES to Exposition visitors in making the East Bay Cities their homes.

Each statement shall be written upon plain paper with nothing to indicate the authorship. The full name and address of the contributor shall be given on a separate sheet enclosed in the same envelope and mailed to J. H. Brown, Traffic Manager, Key System Building, Oakland, Calif., not later than December 10th.

The East Bay Cities want a catchy, truthful and convincing phrase that will serve as her introduction to all prospective exposition visitors, and through such introduction invite them to enjoy her hospitality and advantages.

The following named representatives of the conservative business interests of the EAST BAY DISTRICT will act as judges:

JOSEPH E. CAINE, Chairman,
Sec. Oakland Commercial Club

HON. E. J. GARRARD,
Mayor of Richmond

J. ELMER WELSH,
Sec. Hayward Chamber of Commerce

WELLS DRURY,
Sec. Berkeley Chamber of Commerce

J. SHERMAN McDOWELL,
Pres. Alameda Chamber of Commerce

G. L. SCHNEIDER,
Berkeley

H. C. CAPWELL,
Oakland

7:15 A. M., The Coaster

11:14 A. M., Los Angeles Passenger

5:09 P. M., Sunset Limited

6:31 P. M., The Owl

7:12 P. M., The Lark

9:40 P. M., Sunset Express

6 DAILY TRAINS

Each Way Between Oakland and Los Angeles

Luxuriously Furnished — Completely Equipped.

Day trains for the sightseer. Night trains for the busy man.

One hundred miles along the ocean, Santa Barbara Missions, Orange Groves.

Southern Pacific

L. RICHARDSON, Dist. Frt. & Pass. Agt. C. J. MALLEY, City Tkt. Agt. P. E. CRABTREE, City Pass. Agt.

Broadway and 13th St., Oakland; Phone Oakland 162.
or
Oakland 7th and Broadway; Phone Oakland 738.
Oakland 16th St. Depot; Phone Oakland 1458.
Oakland 1st and Broadway; Phone Oakland 7960.

EXCLUSIVE ASSOCIATED PRESS SERVICE

Oakland Tribune.

40¢ PER MONTH DAILY & SUNDAY

VOL. LXXXII. OAKLAND, CALIFORNIA, TUESDAY EVENING, NOVEMBER 24, 1914. NO. 96.

STORM HALTS FOREST FIRES

MIDDLE WEST IN RAVAGES OF BLAZE

Arkansas, Oklahoma and Louisiana Swept by Flames.

LITTLE ROCK, Ark., Nov. 24.—Rain that began falling in southwestern Arkansas and Oklahoma and Louisiana this morning has checked the great forest fires that prevailed in this section the past week.

In Little Rock, however, the greatest apprehension for the safety of the city prevailed. The forest fires in this vicinity have approached within four miles of the business district today. Citizen patrols covered the residence district, alert last wind-driven sparks kindle a disastrous fire.

River traffic at Helena still is said to be endangered by the smoke palls which overhang the river.

There was no indication of the checking of the fires at any point and reports from towns in Arkansas, southwestern Oklahoma and northwestern Louisiana told of enormous losses through the burning of standing timber. Thousands of farmers have lost fences and outbuildings, while many miles of telegraph and telephone wires have been put out of commission.

Although the fires in the forests of Ozark county, Ark., have been burning for several days, only within the last day or two have they assumed serious proportions. Yesterday they had spread to such an extent that from nearly every part of the state came reports of destruction of property and appeals to the state authorities for aid.

Hot Springs, in west central Arkansas, appeared to be in danger from fires on the mountain slopes to the south. Batesville in north Arkansas, Wynne in the east and Magnolia in the southwest reported fires in the timber districts.

From Oklahoma came reports of fires in the southwestern part of the state which were sweeping over the Kiamichi mountains and through LaFlore and McCurtain counties.

It was said the fires were spreading in the forests of Caddo county, La., having jumped across the Arkansas line last night.

It is believed by the rangers that only a heavy rain will check the spread of the fires, as the wooded districts are said to be very dry. Owing to thick smoke, many accidents have been reported, trains having been compelled to run on slow schedules and travel of all kinds is impeded

PASTOR PALMER TO EDIT 'TRIBUNE' FOR A DAY, DEC. 5

Minister Will Control Columns Following Sermon on Ideal

"If I were the proprietor of a great newspaper I should say to myself first of all: A newspaper is not a private business, nor even the organ of a great political party, but in reality it is a great public service corporation. A newspaper provides transportation for news. As a public service corporation the ideal newspaper would sharply distinguish between its news columns and its editorial page. I would print in the news columns as nearly impartial and complete a story of current events as I could—even when some of the things printed did not meet with my approval. Then in the editorial page I would interpret, criticize or praise as vigorously as I could."—Rev. Albert W. Palmer, in his sermon on "If I Were the Owner of a Great Newspaper."

In the foregoing language did the popular pastor of Plymouth Congregational church set forth his views of the way news should be served daily to the public. He was talking, of course, as an outsider looking on, being a minister of the gospel and not an editor or owner of a journal, and probably he did not suppose that he should find opportunity very soon to practice what he preached.

But the opportunity is really his. THE OAKLAND TRIBUNE has put its plant and press at the disposal of Rev. Palmer.

So one week from next Saturday, on December 5, THE TRIBUNE will be edited solely by him.

He will gather his own staff from wherever he pleases. He will assume actual control as managing editor for

REV. A. W. PALMER.

the day, and nothing will be printed in the news columns of this newspaper on that day without Rev. Palmer's approval, accordingly nothing will be omitted unless his judgment demands such omission.

Horace Greeley, oracular and dictatorial, was not more thoroughly in control of his Tribune than Rev. Palmer, in his persuasive and considerate way, will be of his own TRIBUNE of a day.

CONTROL UNTRAMMELED.

Whatever principles the minister believes should be expressed or implied in the daily press; whatever news should be "covered" for any reason; whatever events should not be heralded, and whatever headlines should be used, will be exemplified at his command, in the style he decrees.

THE TRIBUNE will be, to all purposes, Rev. Palmer's personal organ, should he seek to make it such on the occasion offered to him. His control will be untrammeled.

His views as to an editor's responsibility have been related from his pulpit and the editorship for a day of THE TRIBUNE was made simply in order that he might carry his lesson further.

Being told that, should he wish to practice journalism along the lines he had indicated THE TRIBUNE would be at his disposal for a day, the pastor readily accepted and the exact time for his editorship was thereupon set.

SCIENCE WINS VICTORY FOR WOMAN

FRUITVALE, Nov. 24.—Lying absolutely rigid for three weeks and unable to move any part of her body save her arms following an attack of tetanus, Mrs. A. L. Gordon of 2118 East Sixteenth street, will leave the Acropolic hospital tomorrow cured after her case had been almost given up as hopeless by physicians. Although she retained consciousness all the time, Mrs. Gordon lay as though completely paralyzed, although she was able to move her arms slightly.

Injections of tetanus anti-toxin at first failed to produce any result, but after persevering for two weeks with this treatment attending physicians noticed a distinct improvement in Mrs. Gordon's condition. In all 100,000 units of the anti-toxin, or between 10,000 and 12,000 units a day were injected into the patient.

Toward the end of last week the tetanus germs had been successfully combated by the anti-toxin and Mrs. Gordon regained control of her limbs. She is now convalescent and will be removed home tomorrow.

Dr. J. H. Callen of Fruitvale and Dr. E. V. Tiffany of Oakland, who effected the cure, say the case in its severity has few parallels here. Mrs. Gordon's condition resembled that of a New York boy who, attacked with lockjaw, lay for several weeks unable to move.

Mrs. Gordon contracted lockjaw about four weeks ago after she had eaten uncooked vegetables which it is thought had contained tetanus germs. She complained of a sore throat and immediately afterward lost control of her body. Her complete recovery in such a short time is considered remarkable.

"Gentleman Burglar" Now Writing Plays

CHICO, Nov. 24.—Chico's gentleman burglar, Donald Sutherland, now an inmate of the penitentiary at San Quentin, has written to A. J. Light, the policeman who took him to the prison after his sentence.

He states he is writing photoplays and short stories, some of which he has already sold, and the proceeds he intends to apply to the paying of his bills.

He says by the time he is once again a free man he will be able to start life from fresh start. Sutherland is in the furniture shop.

ATTEMPT TO WRECK S. P. TRAIN

Tie Placed Across Tracks Near Vallejo, Disaster Is Averted.

Following an attempt, by means of a railroad tie placed across the tracks, to hurl the Vallejo-Suisun passenger train from the rails, railroad detectives are seeking a gang of supposed bandits, it being believed by the detectives that the attempt was part of a plot to rob the train. A close investigation of the affair is now under way.

The train would have been wrecked, and a number of people killed, had not Engineer W. K. Gedge, seeing the obstruction in time, succeeded in stopping his train. The stop was made within a foot of the tie.

The attempt was made on the Suisun-Vallejo Southern Pacific tracks a short distance out of Vallejo. The track rounded into a curve where the tie was placed, this making it possible to see the obstruction until almost upon it. Gedge applied emergency brakes, bringing his locomotive to a stop. As he did so two strangers were seen to vanish into the shrubbery. Returning to Vallejo the train crew made a report of the matter, which was transmitted at once to the road's detective bureau.

The attempt was made near the Hauhuth ranch and neighbors are today being questioned regarding any strangers who may have been lurking about the neighborhood since Saturday.

The Vallejo police have been called in on the case. The attempted wrecking of the train was kept secret from the passengers at the time, only a few in the cars knowing the secret of the sudden stop.

Two Killed in Duel With Kentucky Sheriff

LEXINGTON, Ky., Nov. 24. — Bud Strong and Mrs. James McIntosh, wife of a deputy sheriff, are dead as the result of a pistol battle between Strong and Deputy Sheriff McIntosh near Jackson, in Breathitt county, Kentucky, Sunday, according to a report reaching here today. McIntosh, according to the report, in attempting to arrest Strong, met with resistance, and the pistol duel followed, with the result that Strong was instantly killed, and a stray shot penetrated the home of McIntosh, near by, striking Mrs. McIntosh.

ATTORNEY VAN HOVENBERG ESCAPES COURT FINE

Attorney J. J. Van Hovenberg was assessed a $50 fine by Superior Judge Ogden this morning only to be relieved of the obligation when it developed that he had not been sufficiently informed of the necessity of his appearance in court at 9:30 o'clock.

"The county treasury will remain in its present financial condition," said Judge Ogden, "but we will get him next time if he is late."

Attorney Van Hovenberg represented Clarence Lockett in the latter's arraignment.

Attorney George McDonough who represented Edward C. Wiles, the convicted election official who has made a motion for a new trial also escaped a legal touch upon his pocketbook for not being present in court on time when Attorney Dethlefsen appeared on the scene and saved the situation by having the matter of argument continued until the afternoon session.

TUGWELL NOT GUILTY, SAYS BRIDE

Attorney Also Asserts Complete Alibi Will Prove Innocence.

LOS ANGELES, Nov. 24.—"My husband did not kill Mrs. Maude E. Kennedy and we can prove it. I do not believe that District Attorney-elect Thomas Lee Woolwine, when he learns all of the facts, will prosecute him. My husband is innocent, and I know that he will not be in jail when my baby is born."

Making this statement in defense of her youthful husband, Mrs. Thelma Small Tugwell, the frail young bride of Percy A. Tugwell, has come here from San Francisco to lead the forces which are working to free him. She arrived on the steamship Harvard and went to the home of her husband's parents on East Thirty-first street, where she held a conference with her relatives.

PARENTS MORE HOPEFUL.

Her return to Los Angeles has greatly cheered Mr. and Mrs. John Tugwell, the parents of the young man who is charged with murder. They are positive that she will contribute evidence which will not only free her husband, but which will vindicate him in public opinion.

"I have never doubted Percy," young Mrs. Tugwell said, "for I have known that it was utterly impossible for him to be guilty. In the first place, he is not the kind of man to commit such a crime, and in the second place he was with me at the time Mrs. Kennedy was robbed and killed. He left home to see some of the boys about 8 o'clock—we were to be married the next day—and he came back about five minutes after 9.

"According to the police, Mrs. Kennedy was killed about 9 o'clock, and our attorney, Cleveland Schultz, tells me that it takes about forty-five minutes for a person to ride from Sixth and Jefferson, where the body was found, to our home. When Percy returned that night he was not excited, and he laughed about some jokes he had been told. A short time later we were married and went to San Francisco.

BOTH UNDAUNTED.

"Seventeen days before he was arrested there we learned that the police here were trying to fasten the crime on him. If Percy was guilty he certainly would not have remained in San Francisco all that time. He was not afraid, because he knew that he was innocent, and I knew that he was innocent. And, besides that, we were making plans for the future and for the baby we are expecting.

"I read in the papers that my husband had confessed. I know that he was abused by the officers and they questioned him until he was thoroughly distracted. The statement which he made is so incongruous that it disproves itself, in my judgment, and for that reason alone it is entirely discredited."

Mr. Tugwell is a pretty, frail girl of 17. She talks with emphasis and brightness, and her conversation indicates that she has made a careful study of the so-called evidence against her husband. The deep devotion which she holds for him is suggested by almost every mention she makes of his name. In the neighborhood where she lived in San Francisco with him the young couple attracted much attention by their apparent love for each other.

ATTEMPTS TO SEE.

When her husband was arrested in San Francisco several weeks ago Mrs. Tugwell pleaded with the officers to let her accompany him. When Tugwell was held under an assumed name in Oakland she made an effort to reach him. And when he was brought here she communicated with his attorney and his parents.

When the preliminary examination was held she planned to come here, but was told that no evidence would be put on then by the defense. For that reason and because of her delicate condition she remained in San Francisco until Friday.

Young Tugwell's trial is set for January 12 in the superior court. Thomas Lee Woolwine will take office on January 1, and on January 2 he will be shown the evidence which has been amassed by the defense. Many of young Tugwell's relatives are confident that the case will be dismissed without trial.

"However, we are willing to go before a jury," said Schultz. "We can prove the boy's innocence. I learned today that he broke his right arm only a short time before Mrs. Kennedy was killed, yet the detectives would have us believe that he struck Mrs. Kennedy and choked her and then carried her body a distance of 200 yards. The 'confession' which the boy made, with a complete and convincing alibi, will be the chief factors in the defense."

"Death Alone Shall Part Us;" Slays Mate

RENO, Nev., Nov. 24.—The mystery of the killing of George B. Jensen, a prosperous rancher near here, was solved last night, when his surviving wife told the sheriff she shot her husband.

Mrs. Jensen said she feared they would be separated and resolved that death alone would part them. Neighbors say she has been under a severe mental strain for some time.

Jensen was shot Sunday morning when he was returning from a hunting trip.

President Receives Thanksgiving Cheer

WASHINGTON, Nov. 24.—Supplies for the White House Thanksgiving dinner began to arrive today in large quantities despite the fact that President Wilson will spend the day out of town. People in different parts of the country have offered turkeys, apples, cranberries and other delicacies.

Miss Helen Bones, the President's cousin, expects to spend Thanksgiving day at the White House and Wilson's domestics, about ten in number, will be given a dinner as good as can be obtained.

KENWOOD PARK

THE CHOICE BUNGALOW PARK OF OAKLAND

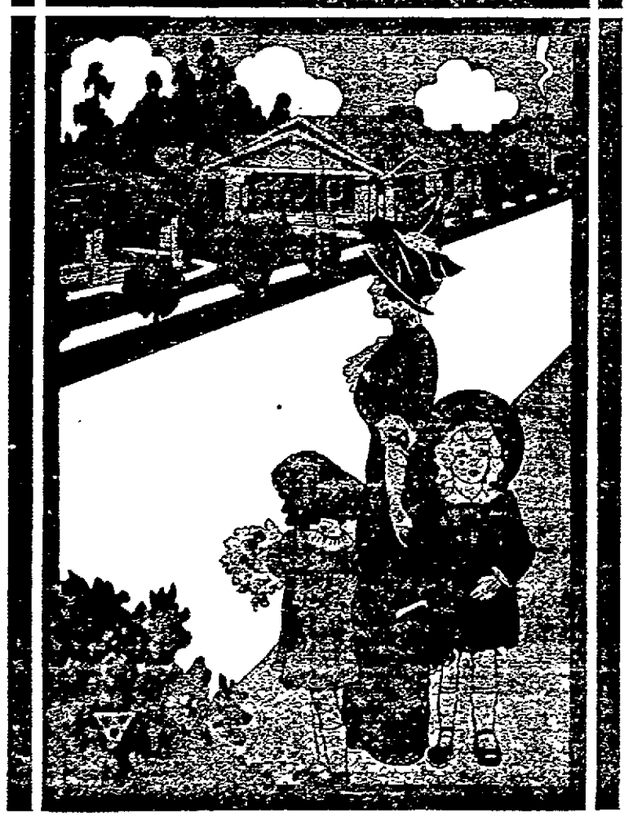

BUNGALOW HOMES

5 and 6 Rooms.

$1000 less than Homes sold in other restricted districts.
We WILL SELL you one of these Bungalows on Easy Terms.

Small Payment Down $25 Monthly

BUY DIRECT FROM OWNER AND BUILDER.

REAL ESTATE
LEWIS & MITCHELL
INCORPORATED
INSURANCE

1520 BROADWAY OAKLAND, CAL.

AUCTION SALES

J. A. MUNRO & CO.
AUCTIONEERS.
1007 Clay street, corner Tenth street; phone Oakland 4671, will pay highest price paid for merchandise, furniture, etc., or will sell on commission. Sales every Friday

CREDITORS' AUCTION SALE

Of an extra fine line of furs. Name of party omitted by request. Sale at

1007 Clay Street, Near Tenth Street, Oakland, Wednesday, November 25th, at 10:30 a. m.,

Open Tuesday afternoon for inspection. Comprising in part of mink; red, black and white fox, coney, seal, etc.; muffs, stoles, coats, etc.

ALL MUST AND WILL BE SOLD.
J. A. MUNRO & CO., Auctioneers.

MEYSEL & MEYSEL, Auctioneers.

Public Auction

By order of the commissioner in the litigation now pending between P. Baker and Mrs. Jane Perit, on

Wednesday, November 25th, at 11 A. M.
At 416 6th st., Nr. Broadway.

Without reserve. Peerless Electric player piano cost $800, and 15 rooms of almost new and up to date furniture, comprising iron and brass beds, fine mattresses and bedding, costly dressers and chiffoniers in oak, maple and mahogany, massive extension table, dining chairs, finest of body Brussels and moquet carpets, gas range, water heater and hundreds of other miscellaneous articles.

This sale affords a grand opportunity of securing first class goods far below the usual auction prices. For complete list of goods see legal notice.

MEYSEL & MEYSEL,
Auctioneers for Commissioner.

TAFT & PENNOYER COMPANY

SALE OF Holiday Boxed Paper

This represents an early and seasonable sale of attractively Boxed Paper for holiday gifts.

A large box with an attractive cover in Christmas coloring and design, containing two quires of fine quality paper with envelopes to match. Specially priced, the box..45¢

Box of dainty Correspondence Cards, new in shape and with gold edges. This is a usual 75c seller. Specially priced, the box .....50¢

Hand-painted box containing one quire of fine Linen Lawn Paper and Envelopes. Newest correct shape. Specially priced, the box .....65¢

Fine Boxed Stationery for monogram work. This is always a much-appreciated gift. Priced from, the box. $1 to $5

Stationery Section—First Floor.

Reduced Prices on GAS HEATERS

We refer to a number of styles in cylinder shape, square register shape and the open grate style. These especially seasonable Heaters are shown in oxidized, nickel and black finishes.

Heaters that sold at $6.00, $6.50 and $7.50—
SPECIAL AT $4.95

Heaters that sold at $4.75, $5.25 and $5.50—
SPECIAL AT $3.95

Heaters that sold at $3.00—SPECIAL AT $2.45

CLOSING OUT TOYS

This applies to the entire stock of Toys left over from our attempted closing out sale last year and the goods we were obliged to buy this year to fill in the gaps.

Last season's Toys—new to all intents and purposes—are are offered at reductions amounting to 50%.

Goods bought this year for filling in stock are offered at reductions amounting to 25%.

Toy Section—Third Floor

CORSET SPECIAL

$1.50 Model at 95c Special

When we say a $1.50 value we do not say as much as we should. This is a Corset made by Warner Bros., which should really bring a much higher price than $1.50.

It is in the newest style, made of fancy striped batiste and embroidery trimmed. We show them in sizes 18 to 28. There are only about fifteen dozen offered at these prices, so that a prompt response to this advertisement is necessary. On sale Wednesday at, a pair.....95¢

Corset Section—Second Floor

300 Cushion Tops at 35c

This is a splendid assortment of Cushion Tops, Bureau Scarfs and Centers shown in all sizes, colors and designs.

They come stamped ready for work, in simple patterns, especially suitable for last-minute work around Christmas time.

The materials are natural, brown, green and tan linen, gray crash, green, gray and brown rep.

These Scarfs, Tops and Centers sold at prices to $1.50 formerly.

ON SALE WHILE THEY LAST AT 35 CENTS.

Art Needlework Section—Third Floor.

CLAY at 14TH and 15TH

Wilson Tells Story in Avoiding Question

WASHINGTON, Nov. 24.—President Wilson today illustrated to callers his state of mind on the question of attending executive sessions of the Senate by telling the following story:

"A certain man was playing golf, and after a few holes he turned to his caddy and said:

"'Caddy, have you ever seen any one play worse golf?'

"The caddy was silent. 'I say, did you ever see any one play worse golf?' repeated the man, evidently thinking the caddy had not heard him.

"'I heard you the first time,' said the caddy. 'I was just thinking.'"

Suggestions that the President sit with executive sessions of the Senate and that cabinet members sit with the House are not being actively considered, President Wilson said. He added that he did not intend to raise the question in the near future.

Committees of Congress have previously reported favorably on the idea, and Wilson, in some of his writings before becoming President, favored it.

Not to Name Receiver for Colorado Mines

WASHINGTON, Nov. 24. — President Wilson will not adopt the suggestion of the American Federation of Labor that steps be taken to have a receiver appointed for the Colorado coal mines involved in the strike with the purpose of having them operated by the Federal government.

The President told callers today that he had been informed by Secretary Wilson of the Department of Labor that the solicitor of that department has given an opinion that there would be no legal warrant for the operation of the mines by the government. The President added that so far he had received no suggestion from Governor Ammons that the federal troops be withdrawn.

FIRE STARTS ITSELF.

Building materials piled in the basement of the home of Percy Germain, 745 Fifty-ninth street, spontaneously took fire last night and caused a small blaze. The resulting damage was slight. The fire occurred last evening.

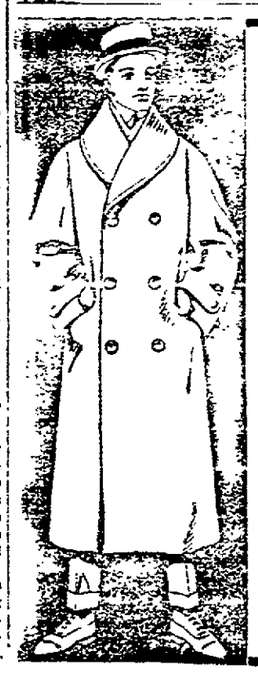

Some Coat

Yes, this is only a sample of our full line of Overcoats.

Why Not Get One Tomorrow On Credit for Thanksgiving?

$1.00 A WEEK
Small Deposit Down

Columbia Outfitting Co.

385 Twelfth St., Near Franklin

Store Open Until 10 O'Clock Saturday Night.

BERKELEY Gossip of Students and Residents in University Town AND Social and Personal Happenings of Day in the Island City ALAMEDA

CHILD OFFERS HER LIFE IN PENANCE

She Spends Tiny Sum Needed at Home; Takes Poison.

BERKELEY, Nov. 24.—If one could really and truly believe with Peter Pan about the fairies. If only one of them would come and help when the little townshead is in such sore straits. But they won't, they won't. They just leave all the terrible big problems for one to figure out for himself, as little Gertrude Harris had to figure hers out yesterday. And when at last she swallowed the poison she had bought with more pilfered money she had come to the only conclusion she knew.

She learned better this morning, when her mother's arms went round her in sheer joy that the little one had passed the crisis of the poison's blow, only too gloriously glad to grant a pardon for the little sin that led to the deed. It was taking 15 cents of the money she had earned that led Gertrude to take the poison. The money was meant to help support the Harris home at 2147 Ward street, where the father lies impotent, a paralytic. It was made from candy Gertrude's mother had cooked and Gertrude had sold to North Oakland families. Of course, she ought never to have spent the money, but realization of wrong comes slowly when one is only 11 years old and the shop windows are tempting.

Afterwards she knew how very, very bad she had been. She went to a drug store that was "right next to a big bank," and there purchased the ant poison and swallowed it, and, fear-stricken, climbed aboard a car for home and fell fainting against a kind man who sat next to her, and he stayed with her until many kindly women had saved her with strong emetics.

HER DAILY DUTY.

Gertrude is a pupil in the fifth grade at the Le Conte school, and her teacher there will tell you she is as bright as a brand-new dollar. Her mother knows how bright she is, too, for many and many an afternoon she has come home with the basket of candies quite emptied. Proudly she was wont to empty out her little pocket into her mother's lap and count the nickles one by one. South Berkeley and North Oakland have known well the little candy girl. She came always after school, and sympathetic women bought many a time when they didn't want the candy, but just wanted to help. To some of them she told why she sold the candy and why her mother made it, because it cost very much these days to live and her papa, H. D. Harris, was paralyzed and unable to work.

HER HUNGER PANGS.

But Gertrude's way had led her far from the Berkeley line and she would have to ride home if she came by dinner time. She started for a car line, but in between came the tempting window of a bakery shop. Dinner seemed so very far away. And she was such a little girl, you must remember, and so very hungry. She hesitated too long before the window and finally she went in and spent 15 cents of her earnings and came from the shop munching her dainties.

It must have been when she was finishing the last little cookey that the fairies left her and the demon of remorse began to whisper in her ear. She couldn't be very proud, now, to put her nickles in her mother's apron because three of them were not there. Besides, there was very great need of those three right now at home and——

There came to the troubled little soul that sort of panic that grown-up people know in graver hours. It drove her from one solution that did not avail to seek another and another, and then she came in front of the drug store window and remembered that she had been warned against the ant poison her mother once bought. So, finally, in her little great despair, she bought the ant poison with some more of her earnings and came outside into the street again and ate some of it.

So very bitter it was she did not eat much, but still she thought it must be sufficient. Now she almost raced for the car. If she could just get home and tell her mother why she had done it, then perhaps she could be forgiven, and it would not be very hard after all if the poison did its work. She climbed upon a street car and stumbled to a seat and clutched it as she sat down and reeled and fell in a faint against a big man who sat next to her.

FRIENDS AT HAND.

This was Harry L. Hoffmann of 630 Sixty-sixth street. Women who were in the car rushed to help him. The car reached his street. He bundled the tiny child in his arms and bore her to his home. Mrs. Hoffmann gleaned from the child as she came slowly back into consciousness some hint of what she had done and administered such remedies as were at hand.

They saved her life, and afterwards, at the Roosevelt hospital, where they bore her, Dr. Robert Hector finished the work of rescue. Later her mother came and folded her into glad arms, and little Gertrude was, oh! very, very glad the poison had failed!

ALAMEDA PERSONALS

ALAMEDA, Nov. 24.—Mrs. James McManus and Miss Edith Foster, who have been in the Hawaiian islands for the past two or three months, arrived home today and have brought with them many pleasant memories of pleasures enjoyed and the unbounded hospitality of the residents of Honolulu and other places visited in the islands. The California visitors were royally entertained, not only by the friends who were former residents of this city—and there are a number in the islands—but many new friends who extended their hospitality in the broadest sense to Mrs. McManus and her niece, Miss Foster.

Mr. and Mrs. Charles Foster and Miss Hazel Foster, who have been spending the past few months in Piedmont, where they were occupying the home of Mrs. McManus, who, with Miss Edith Foster, was in the islands, have returned to their home in this city and will have a family gathering for the Thanksgiving holidays at the home on Grand street.

Ensign and Mrs. Daniel Callaghan (Mary Toomey), who have been in Coronado since their marriage, at which Miss Marguerite Durney was one of the attendants, are planning to spend the Thanksgiving holidays with their relatives in the bay cities. They will divide their time between the Callaghan residence in Fruitvale and the Toomey home in San Francisco.

Mr. and Mrs. S. J. Ackerman have taken apartments at the Hotel Granada in San Francisco for the winter and will come to Alameda for the various social and club affairs during the time of their residence across the bay. The Alamedans close their home on Santa Clara avenue each year and spend the winter months in San Francisco, to avoid the travel across the bay in the inclement weather.

Mrs. Daniel Knox entertained with an informal tea at her home on Mulberry street, in compliment to Miss Ramona Allen, fiancee of Joseph Bray. Mrs. Knox was assisted by her sisters, Mrs. Harry Merrill and Mrs. Nicholas Lansing in entertaining her guests, who numbered about a score.

COLONIAL TIMES WILL PERVADE HIGH SCHOOL BELLES IN CAST

Berkeley High School girls as they will appear in "The Rose of Plymouth." Left to right: Miss Violette Wilson and Miss Merle Lillie.

WHAT MEANS THIS STRANGE SECRECY?

Reputed Messenger of Swedish King Brings Note to Washington.

By Associated Press.

NEW YORK, Nov. 24.—Per Ostberg, special messenger of the King of Sweden, reached New York today on the steamer Helligolav from Christiania, and bearing a message from King Gustave to the Swedish embassy at Washington, which he said was too important to trust either to the mails or the cables. He left at once for Washington.

The messenger disclaimed knowledge of the contents of the packet he carried. He said that it had been sealed personally by the King and was entrusted to him but a few hours before the steamer sailed. He had only a few minutes to spare when he boarded the vessel at Christiania.

Everything possible was done to enable him to catch a train quickly for Washington after the steamship arrived here.

Mrs. Ostberg thought that the message did not deal with Sweden's neutrality status.

EXPECTS NO MESSAGE.

WASHINGTON, Nov. 24. — The Minister from Sweden, W. A. F. Ekengren, said today he did not know Per Ostberg and had no knowledge that a message was on its way to him from King Gustave. The minister said he was in constant communication with his government and that if Ostberg brought him a communication he would be much surprised.

PEDDLER PAYS FINE FOR MALICIOUS MISCHIEF

ALAMEDA, Nov. 24.—M. Abdullah, a peddler, who was arrested on a charge of malicious mischief, having scratched the front door of a home where no one answered his ring when he wished to sell his wares, was found guilty this morning in the police court and fined $20. He was given the option of the $20 fine or ten days in jail, and he paid the fine.

W. H. Cameron of Napa, who drove by a standing car on Park street, was fined $2.50.

Dr. C. F. Crittenden, who also drove by a standing car, was also fined $2.50.

George Abubl, who was peddling shoe laces without a license, was released, no complaint being entered.

Manuel Alexander of Bay Farm island, who is accused of battery by B. Mosso, the latter claiming that he was struck with a pitchfork wielded by Alexander, pleaded not guilty this morning and his trial will be set at a later date.

NEW THOUGHT LECTURER HERE.

ALAMEDA, Nov. 24. — Mrs. Annie Rix Militz has arrived from Los Angeles and will be at the Home of Truth in this city for an indefinite time, at least until the return of Miss Harriet Rix, who is in New York now and will return about Christmas time. Mrs. Rix will be in the bay cities for the exposition year and is interested in the establishing of headquarters of the New Thought exposition committee at 220 Post street, where there will be a lecture hall accommodating 250 for the various lectures that will be given during the exposition by many of the leaders from other parts of the country.

Miss Rix will stop en route home in Philadelphia and Syracuse, with other of the larger cities, where she will lecture. She has been conducting a most successful class in New York at the center.

CHALLENGE DECLINED.

ALAMEDA, Nov. 24.—The San Jose High School this morning notified the Alameda High school that it could not accept the challenge for a rugby game, to be played next Saturday in San Jose. The Garden City players were defeated in their last contest and several of the players injured. For this reason the Alameda challenge could not be taken up. The Garden City school wishes to play Alameda in a baseball game in the spring, however.

TO HOLD LADIES' NIGHT.

ALAMEDA, Nov. 24.—The National Union of this city will hold a ladies night next Friday evening in Native Sons Hall on Park street. The affair will be a "hard times" party and many novel costumes are being arranged by the members and the many friends who have received invitations. The committee in charge will also have unique decorations for the occasion.

IDENTIFY SUSPECT.

VALLEJO, Nov. 24. —Alvin Clark, now confined in the county jail at Fairfield awaiting trial on the charge of having passed a fictitious check on a clothing company of this city, is T. C. Mason, who is wanted in Southern California on a charge of grand larceny, according to the police.

Senior Students to Enact "A Rose of Plymouth"

BERKELEY, Nov. 24. — The good old colonial atmosphere with all its cheeriness, quaintness and charm, will pervade the High school auditorium tomorrow evening when the senior class of the school produces its graduating play, "A Rose of Plymouth." In the course of the play enter the varied emotions of an Indian maid, a pretty love affair, the deeds of Miles Standish and the plain Puritan home life.

Almost every member of the senior class is engaged in moulding the production into shape, either by taking part or by preparing the properties and garments to be worn. Electric oak logs are being installed by pupils in a fireplace which they themselves have built, while others are giving their attention to the properties. The cast is to be as follows:

Miles Standish, Captayne of Plymouth-Towne, Victor L. Wells; Garrett Foster, of Weston's men, Lemuel Sanderson; John Morgeson and Philippe de la Noye, loyal subjects of Plymouth-Towne, Earl Paltenghi and Fred Whitworth; Miriam Chillingsley, cousin to the captayne, Merle Lillie; Barbara Standish, wife of the captayne, Vera F. Morse; Resolute Story, aunt to the captayne, Dorothea Langguth; Rose de la Nove, systere to Philippe, Violet S. Wilson.

CONTESTS RE-ELECTION OF SUPERVISOR KELLEY

Alleging that he was "counted out" in the general election in his candidacy for supervisor in the Third district, J. H. Helmstein has filed in the superior court a petition in contest of the re-election of Supervisor J. M. Kelley. Helmstein asks for a recount of 71 precincts in the district. His contest is the third one to be commenced as a result of the election of November 3.

The official count of the results gave Helmstein 9119 votes and Kelley 9291, the latter receiving a plurality of 172 votes. It is claimed by the contestant that in a number of precincts the name of Kelley was read by the election officers when his own name had been voted; that votes were accorded Kelley which had not been cast and that votes for contestant had not been credited to him.

Other contests already filed are between W. E. Bridge and Charles W. Heyer for supervisor in the second district, and between Frank Mitchell Jr. and D. U. Toffelmeir and Charles Prowse for justice of the peace in Eden township.

BERKELEY RELIEF FUND SUBSCRIPTIONS, $1000

BERKELEY, Nov. 24. — President S. C. Irving of the Berkeley Chamber of Commerce, presided at the meeting of citizens held at the Hotel Shattuck last evening for the Belgian relief fund. Report of subscriptions showed that the amount of cash promised is in excess of $1000 while articles of wearing apparel and food stuff worth several hundred dollars more have also been contributed. The Students' Express company, Berkeley 6700, and Fowle Brothers Express company, Berkeley 8400, have donated their services in transporting packages from business places and homes to the relief car which has been stationed at Shattuck and University avenue. All persons with goods to offer may call up these numbers and packages will be called for.

WILSON TO BE GUEST OF MARRIED DAUGHTER

WASHINGTON, Nov. 24. — President Wilson will leave here at midnight for Williamstown, Mass., to visit his daughter, Mrs. Francis B. Sayre. He will remain over Thanksgiving, leaving for Washington Friday night and arriving here Saturday morning. Miss Margaret Wilson will go with him.

Formal announcement was made at the White House that the State receptions and dinners by the President during the winter will be abandoned this year because of the death of Mrs. Wilson.

WIFE AND SON MISSING.

SAN FRANCISCO, Nov. 24.—Searching frantically for his wife and 5-year-old son, Daniel Garside of 17 Stillman street, applied at police headquarters this morning for aid in finding her. Mrs. Garside left home on Sunday. The last her husband heard of her was when neighbors saw her board a car at Second and Bryant streets. She is 28 years old, 5 feet 6 inches tall, weighs 145 pounds, and wore a black hat and a mourning veil.

A married woman is always suspicious of her husband when she receives a telegram from him written out on a typewriter.

BERKELEY PLANS FIRE PROTECTION

Council Takes Matter Under Advisement for New Water System.

BERKELEY, Nov. 24. — A system of cisterns for water storage for fire protection in this city to commence with the building of two such cisterns in South Berkeley was laid before the city council this morning by City Engineer J. J. Jessup and Fire Chief J. Kenney. The matter was taken under advisement by the council which received it as of considerable importance.

"The area within the curb," declares the report, "surrounding the small triangular piece of property at Grove and Felton street, is well adapted to this purpose. Here a re-inforced concrete cistern can be placed to hold 79,000 gallons of water which will supply four standard fire streams of 250 gallons per minute each for one and a quarter hours. It is unnecessary to state that this will furnish protection for more fires of ordinary violence within a radius of 600 feet from this point."

After advising a similar system at Grove and Woolsey streets, and declaring that the cisterns may be built for $3000 each, the report continued:

"There is no question but that this district sorely needs relief from the serious hazard existing throughout the south end. These cisterns would provide safety stations also, which properly provided with seats and drinking fountains would be a convenience and an ornament to the districts, as well as affording protection from fire."

The proposition was referred to the committee as a whole.

The council this morning took further steps toward the development of the light system which it has projected for the main thoroughfares of the city when it was decided to install gasoliers on University avenue, from Grove street to Third and on Bancroft way from College to Piedmont avenues. Another recommendation for similar light on College avenue from the campus to the south town line was put over for further discussion. These lights have been installed so far on San Pablo, Grove, Shattuck, Telegraph, Bancroft way and on University avenue, as far west as Grove street.

OAKLANDERS GUESTS OF SAN JOSE BOOSTERS

Headed by Joseph E. Caine, secretary of the Chamber of Commerce-Commercial club consolidated, several Oakland business men traveled to San Jose today, to attend the Oakland day luncheon at the San Jose Chamber of Commerce. Secretary Caine was the speaker of honor at the affair, and several San Jose men spoke, praising Oakland.

The entire luncheon was given over to praising this city and the east bay region. The affair was one of several planned by the San Jose boosters as means of becoming better acquainted with the attractions of California.

FIFTY-SIXTH BIRTHDAY.

ALAMEDA, Nov. 24.—Police Judge P. R. Tappan yesterday observed his fifty-sixth birthday. For just exactly fifty-six years the judge has been a resident of Alameda, having been born in the Tappan homestead in the west end. The judge was greeting his many friends yesterday and received many congratulations. Judge Tappan has watched Alameda grow from its infancy and can recite all of the history of the city for the past half-century.

SHIP BRINGS CARGO OF EGGS FROM CHINA

NEW YORK, Nov. 24.—The steamer Brodmouth is expected to arrive here on December 18 from Honghong, China, with a cargo of frozen eggs. Before the European war the Brodmouth was employed in the mutton traffic between Australia and England, but when the war broke out an English syndicate contracted for a cargo of frozen eggs for speculative purposes.

The cargo consists of 8,800,000 pounds of eggs, all of which are kept below the freezing point. The Brodmouth delivered before sailing from San Francisco on October 29 1,320,000 pounds of these eggs, leaving a cargo of 7,480,000 pounds to be delivered in New York. The eggs are packed in 10, 20, 30 and 50-pound cans. At the present price of frozen eggs here 23 cents a pound, the value of the cargo is $1,496,000 and is equal to 6,600,000 dozen eggs in the shell.

This quantity of eggs arriving at this time, with the large holdings in store, is likely to affect the market materially. Frozen eggs are used solely for cooking purposes, chiefly by bakers.

CIVIC ADORNMENT PLEA ADVANCED

Representatives of Alameda Chamber Present Cause Before Commission.

ALAMEDA, Nov. 24.—Dr. W. O. Smith and E. J. Silver, representatives from the Chamber of Commerce, and Mayor Frank Otis, appeared before the recreation commission last night and presented their cause to the members of the commission. It is the plan of the Chamber of Commerce, with the help of the city, to get the people of Alameda interested in the work of civic adornment and it was for this purpose that these men appeared before the commission last night.

Dr. Smith gave a well defined talk along civic adornment lines and presented his cause to the commission in order to get them interested and also to get the members to support his plan. The recreation commission decided that the only way in which they could be of material benefit to the plan was to give them all the flower cuts that have heretofore been wasted after being cut from the park flower beds.

The commission instructed Park Commissioner Dunn to look into the matter and to supply the civic adornment league with as many cuts from geraniums as could be spared. The members of the recreation body also pledged their support to anything they could do in the way of making this city more beautiful and promoting civic pride.

LACK OF FINANCES.

The question that seemed to trouble the members most was the question as to who would see that these flowers were kept in good condition after they had been planted. It was suggested that the commission appoint two men to act in this capacity but nothing definite was done in the matter owing to a lack of suitable finances.

Silver also presented the civic adornment cause to the members of the commission and his short talk met with the approval of the commission. A. E. Acklom spoke in behalf of cleaning up the lots in this city that are in dire need of some action. The members of the body were not entirely clear as to who should do the cleaning or how they should go about the matter.

The chief of police had been instructed to serve notices on those who are the worst offenders and he had followed out his instructions as best he could and some favorable results had been obtained but the territory covered had been somewhat small. After considerable discussion Mayor Otis suggested that the police be used as information bearers as to the lots in need of cleaning. These reports could be filed and the matter looked into and in this way the vacant lots in the city, in which obnoxious growth was prevalent, could be cleaned and put in a presentable condition.

WILL ATTEND MEETING.

Mrs. Eileen Allen brought up the proposition of having this city represented in the meeting of the combined recreation commissions of the adjoining cities who will meet and plan on work to be done in connection with the coming exposition. The commission decided to take some action in the matter and Mrs. Allen and A. W. Morgenstern pledged themselves to go to the first meeting which takes place Friday afternoon in the Phelan building.

The question of cleaning up street litter at Encinal and High streets, where the Southern Pacific electric cars are cleaned out at night, was given over to Morgenstern who is to take the matter up with the representative of the company and see that trash and rubbish are removed. The litter around the election booths following an election was another question discussed. Owing to the lack of enough men working in the street department the trash could not be cleaned up until some time following the election and it was decided to try and have the wagons that carry the tents to the various spots, carry cans for the rubbish and in this way remedy the existing evil.

G. W. Appleby and R. Dolan, representing the Alameda and Ranger soccer teams, spoke to the commission about their rights to the Lincoln park grounds, Sundays. They were given definite use of the grounds after 12 noon and no one else was to interfere with their rights to the park.

Several other minor matters were taken up among which was the granting of a holiday on Thanksgiving, Christmas and New Years to the matrons of the various parks. Following this and some minor discussion the recreation commission adjourned.

ALAMEDA BELLE TO BE CLAIMED AS BRIDE

ALAMEDA, Nov. 24.—Miss Maud Sloan, daughter of Mr. and Mrs. J. R. Sloan of this city, one of the popular local belles and a gifted singer, will be united in marriage tomorrow evening at the family home on Buena Vista avenue, to Vincent J. Fiuno, son of Dr. and Mrs. F. J. Fiuno of Oakland, a talented musician. It will be a simple ceremony, performed by the Rev. N. A. Baker in the presence of the members of the two families, and one or two of the close friends of the bride.

Yellow will be the color scheme of the decorations for the wedding, which will be followed by a short honeymoon trip.

Though simple, the wedding will be of interest to a large circle of friends in the bay cities, where both young people have taken part in the musical and social life of the smart set, and where the families of both are among the substantial and highly regarded residents.

The father of the bride is a business man of San Francisco and an active figure in the commercial world. Her mother is a local club woman, talented writer and painter. Dr. Fiuno, father of the bridegroom, is prominent in the Church of Christ, Scientists, in Oakland and has long been a resident of that city with his family.

ENTERTAINS FRIENDS.

ALAMEDA, Nov. 24. — Miss Dora Tillman entertained the members of the graduating class of the Alameda high school at her home, 2039 Alameda avenue, with a sewing bee. The home was decorated with the school colors of yellow and white, huge long-stemmed chrysanthemums and ferns being used. Dancing and games were included in the pleasures of the afternoon, with were concluded with a dainty tea.

Those entertained were the Misses Evelyn Faeder, Ireca Jamieson, Marjorie Brooks, Marie Murray, Marjorie Gather, Flora Skinner, Addie Combs, Flora Jackson, Anita Fish, Doris Ives, Jeanne Sturtevant, Muriel Cohen, Gertrude Lurney, Jennie Cutter and Elva McKinnon.

KEEP LOOKING YOUNG

It's Easy—If You Know Dr. Edwards' Olive Tablets

The secret of keeping young is to feel young—to do this you must watch your liver and bowels—there's no need of having a sallow complexion—dark rings under your eyes—pimples—a bilious look in your face—dull eyes with no sparkle.

Your doctor will tell you 90 per cent of all sickness comes from inactive bowels and liver.

Dr. Edwards, a well-known physician in Ohio perfected a vegetable compound mixed with olive oil to act on the liver and bowels, which he gave to his patients for years.

Dr. Edwards' Olive Tablets, the substitute for calomel, are gentle in their action, yet always effective.

They bring about that exuberance of spirit, that natural buoyancy which should be enjoyed by everyone, by toning up the liver and clearing the system of impurities.

You will know Dr. Edwards' Olive Tablets by their olive color. 10c and 25c per box. All druggists.

The Olive Tablet Company, Columbus, Ohio. —Advertisement.

"Get Us Wives," Is Appeal of Eighteen Huskies; "Hear Ye!"

BERKELEY, Nov. 24.—Oh, you girls! You girls of all ages, hopeful and otherwise! Here is a chance for you. Up in Madera county's hills are eighteen lonesome swains pining for fair ones to march with them through life's merry way. They are from 18 to 22 years of age and they are very, very lonesome. The are huskies, too, ever one of them, and many are handsome.

News of this cache of masculine charm, which Cupid has been strangely silent about, comes to the university campus from T. E. Mayhew, a graduate in the class of 1912 and now a farm adviser for the department of agriculture. The eighteen lonesome ones wrote to him of their sad situation.

"Get us wives," they demanded of the farm adviser. It is a new kind of demand, even for a versatile scientist, and so far he has not been able to satisfy it. His applicants hail from such romantic locations as Poison Switch, Grub Gulch, Fresno Flats and Coarse Gold, and the eligible maid will find them one and all described to the letter in Bret Harte. But they are not fictitious characters, these lonesome dozen and a half. They are very real and they have a real desire for real wives.

Those meaning business please address T. E. Mayhew, care department of agriculture, University of California.

WITNESS HIT BY AUTO: HEARING IS POSTPONED

BERKELEY, Nov. 24. — Although witnesses specially subpoened were waiting to testify, the hearing of the protest of A. J. de Almeida against the acceptance of Jones street had to be postponed this morning because De Almeida was struck by an automobile on San Pablo avenue yesterday evening and seriously injured. The case went over to December 4.

De Almeida was crossing San Pablo avenue and Cedar street, and failed to notice the approach of an auto wagon of an Oakland laundry. Gay Peterson, of 993 Fifty-sixth street, was driving. According to witnesses De Almeida became confused and stepped in front of the machine. He was treated at Roosevelt hospital for numerous lacerations of the scalp and face.

De Almeida, who resides at 1464 Sixth street, protested that W. J. Schmidt, the contractor on Jones street, had used imperfect material and applied them carelessly in the paving of that thoroughfare. The hearing of his protest in which he was represented by Austin Lewis, and R. M. Royce, as counsel, had been set for this morning.

FUNERAL SERVICES HELD FOR LATE ALAMEDAN

ALAMEDA, Nov. 24.—Funeral services were held this morning for James W. Sullivan, the popular Alameda fireman who died after a brief illness. Rites were held at the parlors of Smiley and Gallagher and the funeral cortege then proceeded to St. Joseph's church, where a requiem high mass was celebrated.

Many members of the fire department, Knights of Columbus and Eagles were in attendance at the funeral, besides several hundred friends of deceased.

Members of the fire department attended the funeral in uniform and the fire bells were tolled as the funeral cortege proceeded to the church.

The pallbearers were George W. Kelly and Louis Cook of the Knights of Columbus, George Montero and Paul Nielson of the fire department and Al Kihn and H. Kostering of the Eagles.

PRIZES AWARDED IN ALAMEDA PET SHOW

ALAMEDA, Nov. 24.—Following the close of the Children's Pet Exhibition in this city, prizes were awarded in the popularity contest and in the poster contest. The popularity contest drew together a large number of popular pets and some close voting was in evidence. It appeared as if the contest would be awarded to the little cinnamon bear, but as he was removed from the show during the afternoon, he lost a large number of votes. After much voting on the part of the children, August Zimmerman was given the honor of having the most popular entry with his ducks. These pets proved very popular with the little folk and won out over the goat belonging to Leo Cavanaugh and the bear owned by Audry Martine.

In the poster contest, Kruger Dunbar won first prize, Ethel Trask second honors and Willard Wood third.

RETURNS LOST VALUABLES.

SAN FRANCISCO, Nov. 24.—Robert Murray, a sheet metal worker living at 127 Victoria street, Ocean View, turned over to the police yesterday evening the greater part of the valuables which were lost from the automobile in which Miss Orpha Neece was killed and three women were badly hurt last Saturday evening.

DELIVERS BLOW AT COLLEGE YELL

Walter Christie, Veteran Trainer, Deplores "High Tension" Rallies.

UNIVERSITY OF CALIFORNIA, Nov. 24.—The system of rooting now followed at this and other universities is all wrong, declares Walter Christie, veteran trainer of athletes on this campus. It bothers the men who are striving on the field, he declares. Yelling that is supposed to be for the team's good, he says, does them much harm.

"It hurts a team's chances," declares Christie. "One can see a weakening of the nerves, one can see something tugging at the heart strings, one can see strength actually oozing out of those trained athletes. This game of athletics is as much mind as it is muscle.

"One could read despair and lost hope, lost heart, lost sameness—one could see victory being handed out on a large-sized platter to the other fellow.

"The writer has been under fire a lot of times and knows competition—yet even he feels this thing, that causes the weakening. The big feature and the good feature of this whole system is the fact that our opponents are doing exactly the same thing."

ANNIVERSARY OF YOUNG DANCER IS CELEBRATED

ALAMEDA, Nov. 24. — Mrs. Lee Lindsay entertained with a dinner Sunday for a group of young girls in celebration of the eleventh birthday anniversary of her daughter Edith. The dainty pink and white decorations made a fairy like setting for the group of young girls.

The favors were little Dresden baskets of hand crochet with huge bows of pink tulle and filled with pink candies. The young yostess was the recipient of many pretty gifts and sincere good wishes from her many friends, as she is one of the talented children who have appeared in a number of programs and has become a favorite with local audiences.

Among those invited to enjoy the hospitality of the Lindsay home were the Misses Phyllis Frost, Jessie Mott, Helen Cathrall, Virginia and Alice Marvin, all talented girls, and associated with little Miss Lindsay in many of her dancing specialties.

HOLD FUNERAL SERVICE FOR PIONEER CONDUCTOR

BERKELEY, Nov. 24.—Funeral services were conducted this morning by Durant lodge of Masons for O. M. Morris, pioneer Southern Pacific conductor of this city, whose death occurred at the railroad hospital in San Francisco after an illness of six weeks. Morris had been in the company's employ for 34 years.

He has worked on the main lines and San Joaquin valley route of the Southern Pacific during the whole of this period. Morris has resided with his family at 2223 Chapel street for the past 17 years, coming here from Lathrop. He was a native of Vermont, 64 years of age, and is survived by a widow and three daughters, Mrs. Erma M. Howe and the Misses Lena and Lillian Morris.

He was a member of Durant lodge of Masons and Berkeley lodge of Elks.

NATIVE SONS TO GIVE THANKSGIVING BALL

ALAMEDA, Nov. 24. — Alameda Parlor of Native Sons will [illegible] its 30th anniversary ball tomorrow evening in Native Sons' hall. The parlor holds its anniversary celebration Thanksgiving eve of each year and a big jollification is the result.

The committee in charge, which has completed all arrangements, is as follows: R. F. Shepard, A. V. Fisher, Charles Harrower, W. F. Schulte and R. Wondelleck.

INJURIES NOT SERIOUS.

BERKELEY, Nov. 24.—Mrs. Louis Pape, wife of a paying teller at the First National bank, is recovering from minor injuries sustained in an automobile accident Sunday evening, when the automobile in which she was riding with her husband was run into by a car driven by T. W. Harris at Woolsey street and College avenue. Mrs. Pape was thrown into the street, receiving painful lacerations of the scalp. She is under medical care at the Alta Bates sanitorium.

TO BE CLUB HOSTESS.

ALAMEDA, Nov. 24. — Mrs. H. G. Mehrtens will be hostess tomorrow afternoon at the regular meeting of the Alameda Women's Improvement club, which will be held at the headquarters on Webster street. Mrs. E. R. Sanford will give a paper on current events.

CHILD'S LEG BROKEN.

BERKELEY, Nov. 23.—Falling from a slide at the Le Conte school, where she was playing, 6-year-old Muriel Heywood, daughter of Mayor Charles D. Heywood, sustained a broken leg, and is being attended at her father's residence by Dr. F. R. Woolsey. The injury is not serious.

PIERCE HARDWARE CO.

Broadway, Bet. 12th and 13th Sts.

Turkey Roasters

Blued Steel Savory Roaster, 17 inches long

Special 95c

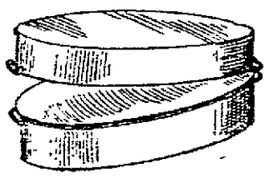

Universal Food Chopper

89c

Carving Sets

Knife, Fork and Steel

$2.50

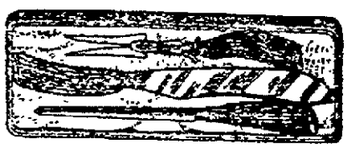

Tribune's Page for Women in Home and Society

ACTRESS BRIDE OF WEALTHY LOVER

No 'Stage Romance,' Either, She Declares After Ceremony

NEW YORK, Nov. 24.—James J. Spear, a millionaire stove manufacturer, of Philadelphia, and Helen Louise Moyer, who was, up to two weeks ago, one of the handsomest of the beauties in "The Follies of 1914," at the New Amsterdam theater, were quietly married in this city.

"Cupid did not shoot his dart over the footlights into the heart of Mr. Spear. I know it spoils a good romance to say this, but my daughter met her husband at a place other than the theater," said the chorus-bride's mother last night at her home, No. 611 West One Hundred and Thirty-fifth street.

"Mr. Spear never went to the theater. He met her mostly at our home," she replied.

"It was a quiet affair, and I don't think they wish to have their whereabouts known," Mrs. Moyer said.

Now that the news of the marriage has become public Mrs. Spear's former associates in the "Follies" chorus know what caused her to resign a fortnight ago, with the remark:

"I am going to get married to a true-blue millionaire."

The couple dashed into the marriage license bureau at the City Hall yesterday afternoon just as the safe was being locked.

"We want to get a license in a hurry," said Spear breathlessly to Clerk Edward Hunt.

Although it was after hours the obliging clerk stretched a point and commenced to fill out the form. Then what seemed would frustrate their efforts to get married for the present developed.

It was Mr. Spear's admission that he did not have a verified copy of a divorce decree granted five years ago. Appeal was made to City Clerk Scully.

"I promise to send you the copy at the earliest possible moment," said Spear, and then Mr. Scully made out the license.

Mrs. Moyer Spear is 20 years old and has been living with her parents, Mr. and Mrs. James H. Moyer. Spear is 35. He was graduated from Princeton in 1902.

MAGGIE TEYTE FORCED TO GIVE UP APPAREL

NEW YORK, Nov. 24.—Maggie Teyte, tiny songbird, is back from Europe—and without her trousers. The Uhlans got them—so she says.

It was a year ago that the diva landed from the Kronprinz Wilhelm and was discovered to be wearing a dainty Norfolk jacket and knickerbockers.

"The time will come that all women will wear them. I shall never give up mine—when lounging at home and on steamer trips," she said.

"You see, they took me for a spy—or surrender myself. They pointed their guns at me. The officer wouldn't listen to my explanation. All he did was run up and down waving a revolver in one hand and my trousers in the other, yelling spy.

"I was informed I was under arrest, and taken to a house, where a Belgian woman told me to never mind; that I wouldn't be shot until morning. I was there four days before a friend of mine got me out. Believe me, I got rid of the trousers then and there."

ASTOR WIDOW GAINS LOWER ASSESSMENTS

NEW YORK, Nov. 24.—Mrs. Madeline Force Astor, widow of Colonel John Jacob Astor, with her parents, Mr. and Mrs. William H. Force, called at the office of Tax Commissioner White and had her personal assessment reduced.

Mrs. Astor had been assessed for $200,000, but on examination the assessment was reduced to $83,500, which is represented mostly by cash on hand. At the same time her mother, Mrs. Katherine A. Force, who had been assessed for $25,000, had the assessment cancelled.

WOMAN WINS RIGHT TO HALF A MILLION

MICHIGAN CITY, Nov. 24.—Mrs. Amelia Humbel, aged 85, was doing her washing yesterday when a telegram announced she had won a will contest case involving $500,000 worth of New York City real estate. The estate involved is that of the sister of Mrs. Humbel's first husband. The original will left the bulk of the estate to two sons of Mrs. Humbel, but a purported later will cut them off with $10,000 each. They contested the will and later died, leaving their mother as sole heir. Mrs. Humbel said she would continue doing her own work.

WOMAN STOPS SALE OF STEVENSON LETTERS

NEW YORK, Nov. 24.—A sensation was caused just before the beginning of the Robert Louis Stevenson sale yesterday by the announcement that Mrs. Catherine D. Osborne, who married Lloyd Osborne, Mrs. Stevenson's son, had served the Anderson Auction Company with a temporary injunction restraining it from selling 122 items in the catalogue, which are mostly letters written by Stevenson at an early day to his parents.

The letters were withdrawn pending a determination through the courts of the question of ownership. No claim to any other portion of the articles offered for sale was made, and it proceeded as advertised.

This collection is consigned for public sale by the present owner, Mrs. Salisbury Field, formerly Mrs. Isobel Strong of Santa Barbara, Cal., who inherited it from her mother, Mrs. R. L. Stevenson, who died last February. Mrs. Osborne, who arrived from San Francisco Sunday, says that the letters were purchased by her sister, Jane Whyte Balfour of Edinburgh, Scotland, and were delivered by her to Mrs. Osborne in London, but came into Mrs. Field's possession.

BRIDE SAYS LOVE WILL NOT STILL MUSIC

LOS ANGELES, Nov. 24.—"Whistling need not cease when housekeeping begins. Whistling makes a better housekeeper.

"I think that people who whistle are happier than those who do not. It takes their minds off of trouble.

"I expect to whistle all through life. I enjoy it more every day."

These are some of the conclusions enumerated yesterday by Mrs. Albert Reineman of 78 West Washington street, Pasadena, who was formerly Miss Lucy Ross, and whose wedding, last June, attracted wide attention because of her enviable reputation as a whistler. The marriage took place at the Pasadena Shakespeare Club and the wedding march was whistled by a friend of Mrs. Reineman's with whom she had studied. Friends predicted then that they might not hear the bride's sweet carolling much longer.

"Ah, they were not right," said Mrs. Reineman yesterday afternoon, on her return from a two months' absence from that city. "I whistle now more than I ever did. I shall never stop. In whistling I can give expression to my moods and fancies better than in any other way. And the nicest thing of all is that it just dovetails in with housekeeping, as if the two things were made to go together, and neither were complete without the other.

"I whistle when I wash the dishes, and I wash the dishes better for it. Besides, I have the practice. To practice I do not have to give up time solely for it, as a pianist would. The busier my hands are the better it goes.

"I have tried to teach my husband to whistle, but have given it up. It's impossible. He can never learn.

"But I have been giving a few lessons to others and I have been whistling at a few entertainments at sanitariums and hospitals. I am soon going to whistle at a home for old persons.

"I like to whistle now much better than I used to like whistling at concerts. It was professional then. Now I do it for the love of it, and the delight I can bring to others. For they tell me they do enjoy it; and I can see by their faces that they do."

Mr. and Mrs. Reineman live in a snug little bungalow as spick and span and tidy as ever a house was, and the bride declares that if it came to giving up either the music or the housekeeping the music, of course, would have to go.

"But I could hardly get along without both," she added. "I don't see how I possibly could get along. My whistling has been much to me, but I have found housekeeping even more enjoyable. I cannot see the wisdom that prompts musicians sometimes to say that art and housekeeping cannot go together. I think it must be simply that they are not good housekeepers."

GIRL'S RESCUER WINS FORTUNE FOR BRAVERY

MONTVILLE, Conn., Nov. 24.—A bequest of $75,000 is the reward which has been given Henry A. Bolles of this place, it was learned today, for saving a little girl from drowning in the Thames river twenty-eight years ago. The girl was the daughter of a Mr. Trumbull of New York City and had fallen overboard from her father's yacht.

Bolles, who was a boatman at that time, said yesterday he remembered the father asking him his name, but he had heard nothing more from him.

Trumbull died two weeks ago and Bolles has just been notified of the bequest by the executors of the Trumbull estate.

Society

Miss Priscilla Hall has sent out cards for a bridge party to be given on Friday afternoon, December 4, in honor of Miss Emmy Lemcke, the fiancee of Charles Hall. The guests will be intimate friends of the hostess and guest of honor and will number a score. Miss Alice Hall will assist in receiving. The wedding of Miss Lemcke and Charles Hall will not take place until after the holidays.

✿ ✿ ✿

RETURN TO FRESNO.

Mrs. T. W. Patterson and Miss Dorothy Patterson left yesterday for their home in Fresno, to spend Thanksgiving, after a stay of several weeks at the Oakland. They will return early in December to remain until the Christmas holidays. Miss Patterson, who is a graduate of Miss Hanson's school, is very popular in the younger set, and has been much entertained during her visit.

✿ ✿ ✿

TO VISIT HONOLULU.

Mr. and Mrs. John Treanor will arrive from Los Angeles tomorrow and will be guests of the latter's mother, Mrs. Coghill, at her home in Jackson street until Saturday, when they will sail for Honolulu to spend the holiday season. They will return the first week of January and will spend a fortnight in Oakland before going to their home in the southern city. Mrs. Treanor, who is a grand-daughter of Dr. and Mrs. John Stanley, was a belle of the younger set in Oakland before her marriage.

✿ ✿ ✿

MRS. SPRING BETTER.

Mrs. John Spring, who has been seriously ill at her home in Thousand Oaks, has slightly improved and it is hoped may soon be convalescent. Her daughters, Mrs. R. C. Newell and Miss Anne Spring, have canceled their social engagements this week, to be near their mother.

✿ ✿ ✿

LAINE-LA MONTAGNE WEDDING.

Many Oakland guests will be present at the wedding of Miss Ottilia Laine and Clinton La Montagne at the Laine home in San Francisco this evening. Miss Julita Galpin of Claremont will be one of the attendants who are to include Miss Katherine Redding, Miss Julia Van Fleet, Miss Elizabeth Fee, George Nickel, Jack Hartigan, Herman Welland, Jack Doud and Harry Hastings as best man. Among the several hundred guests will be Mr. and Mrs. Harry Weline, Miss Marie Tyson, Miss Ernestine McNear, Dr. and Mrs. Philip Bliss, Miss Pauline Painter and others from this side. The San Francisco guests will include members of the younger set and the older contingent of society in which the groom's family has been prominent for years. He is the grandson of Mrs. Catherwood-Darling and great grandson of the late Judge Hastings, who founded Hastings Law College. His mother is Mrs. Charles Maud of Monterey. The La Montagne family is conspicuous in the fashionable world of New York, where Renee La Montagne, cousin of the groom, is a crack polo player of the Meadowbrook Club. Both bride and groom have many friends in Oakland where society greeted them recently at the tea dance given in their honor by Mrs. Bliss and Miss Painter.

✿ ✿ ✿

FOR BRIDE-ELECT.

Miss Alice Hall, the fiancee of Lieutenant Rapp Brush, will be guest of honor at an informal tea to be given next Saturday afternoon by Miss Alice Buteau. It will take place at the Buteau home in Telegraph avenue, where about thirty guests will be entertained.

✿ ✿ ✿

THANKSGIVING DINNER.

One of the interesting family dinners of Thanksgiving will be given at the Charles Stetson Wheeler home in San Francisco, where Mr. and Mrs. B. Head of Berkeley (Elizabeth Wheeler), Mr. and Mrs. "Tod" Wheeler, Miss Olive and Miss Jean Wheeler and Mrs. C. P. Head of Berkeley, will be gathered.

✿ ✿ ✿

MISS GRIFFIN A BRIDE.

Miss Claire Griffin will be married to Dr. Howard Ruggles on Saturday evening at the home of her uncle and aunt, Dr. and Mrs. John Chalfant, in San Francisco. Only members of the two families will be present and the guests will number forty. Miss Griffin is the daughter of Mr. and Mrs. E. W. Griffin of Oakland, but there is a large family connection across the bay and it was decided to have the wedding at the Chalfant residence. The decorations will be in pastel tones of pink and blue. Miss Ruth Griffin, as maid of honor, will wear pink chiffon over white lace and carry pink roses. Little Robert Gomph will be ring bearer. The bride will wear an especially pretty gown of white net and net lace over satin, and a long tulle veil. Fred Crist of San Anselmo will be best man and Rev. W. C. Poole of San Francisco will read the marriage service. The honeymoon will be spent in the east, where the young couple will spend a month. On their return they will occupy a new residence Dr. Ruggles has built in Ross Valley.

MISS PRISCILLA HALL, WHO HAS SENT OUT CARDS FOR A BRIDGE PARTY.

✿ ✿ ✿

RECOVERING FROM ILLNESS.

Ithran Johnson Jr., who recently underwent the mastoid operation at Adler's Sanitarium, is making an excellent recovery, and will be removed from the hospital to his home on Russian Hill for Thanksgiving. Mrs. Johnson (Amy Bowles), is spending much time at the hospital, and has given up most of her social activities for several weeks.

✿ ✿ ✿

RECEPTION FOR BRIDE.

Mrs. Henry Kennedy Jackson is planning a tea for her daughter-in-law, Mrs. Henry Eugene Jackson (Gertrude Adams) but as yet the plans are indefinite and no date has been set. The affair will not take place until December when it will be one of the important receptions of the season.

✿ ✿ ✿

TEA AT THE OAKLAND.

Members of the Pi Beta Phi Sorority alumnae met at tea at the Oakland this afternoon where about 40 gathered at two large tables in the lounge. The members include a number of prominent women, among them Miss Dora Woodburn, the recently elected president, Mrs. Vance McClymonds, Mrs. P. F. Carney, Mrs. H. P. Bell, Mrs. C. B. Bobb, Mrs Sidney Lawrence, Mrs. Edith Darneal, Miss Elizabeth Coates, Mrs. Edward Maples, and Dr. Alice Goss of San Francisco.

✿ ✿ ✿

KNITTING AND TEA.

Mrs. Lowndes Scott was hostess this afternoon to a coterie of her Piedmont friends who have formed a club to meet and knit for the Belgians. It is the present diversion of the smart set in New York and across the bay where the Burlingame women knit between dances at tea dances of the season. Among Mrs. Scott's guests were Mrs. Wallace Alexander, Mrs. Walter Starr, Mrs. Alden Cockering, Mrs. Dennis Searles, Mrs. Herbert Hamilton Brown, Mrs. Edwin Hume, Mrs. James K. Moffitt, Mrs. John Britton and Miss Genevieve Fore.

✿ ✿ ✿

ARMY WEDDING.

The marriage of Miss Edith Rawles, granddaughter of General Rawles, retired, and Mrs. Rawles of San Francisco, to Lieutenant Alvin Miller will take place this evening at St. John's Church across the bay. The bridesmaids will include two of the younger girls of Berkeley society, Miss Ruth Rutherford and Miss Beatrice Downing. The others will be Miss Frances Bell and Miss Leslie Underhill. Lieutenant Eugene Robinson will be best man. A small reception at the Rawles home in Green street will follow the ceremony.

✿ ✿ ✿

FOR MISS MHOON.

Miss Marjorie Mhoon, whose engagement to Harry Keasley Fair of Riverside was recently announced, will be guest of honor at a bridge luncheon to be given by her aunt, Miss Annie Miller, at her home in Piedmont on December 9. About sixteen guests will be entertained.

✿ ✿ ✿

AT HENSHAW HOME.

Miss Ina Henshaw will spend Thanksgiving at the Tyler Henshaw home in Oakland, bringing one of her school friends from the Convent of Notre Dame in San Jose, where she is a student, to be her guest over the holiday. Mrs. Henshaw will entertain for the young people.

✿ ✿ ✿

TO ARRIVE THANKSGIVING.

Mrs. Minerva Glenn, with Miss Carmelita and Miss Helen Glenn, are en route from the east and will arrive in Oakland tomorrow to spend Thanksgiving. They have been abroad for the past two years.

✿ ✿ ✿

DINNER DANCE.

Mr. and Mrs. George Rawlings Paull gave a dinner dance last Saturday evening [illegible] in honor of Miss Louise Rogers of San Francisco. The guests included Miss Doris Hadley, Miss Grace Paul, Miss Dorothy Ross, Miss Bessie Kellogg, Tyson Harris, Sidney Vincent, Wallace Begys, Russell King and Kirby West.

✿ ✿ ✿

ENGAGEMENT ANNOUNCED.

The engagement of Miss Gladys Sargood and Frank Jolly of San Francisco has been announced by Mrs. A. M. Sargood, mother of the bride-elect. The wedding will not take place until after the holidays.

A SKIN OF BEAUTY IS A JOY FOREVER

Dr. T. FELIX GOURAUD'S Oriental Cream OR MAGICAL BEAUTIFIER

PERFECTLY as well as Beautifies the skin, No other compound will do it.

Removes Tan, Pimples, Freckles, Moth Patches, Rash and Skin Diseases, and every Blemish on beauty, and defies detection. It has stood the test of 66 years, and is so harmless we taste it to be sure it is properly made. Accept no counterfeit of similar name. Dr. L. A. Sayre said to a lady of the haut ton (a patient): "As you ladies will use them, I recommend 'Gouraud's Cream' as the least harmful of all the skin preparations." For sale by druggists and fancy goods dealers.

Ferd. T. Hopkins & Son, Props., 37 Great Jones St., N.Y.C.

FASHION NOW TO PLAN OWN HOME

Society Women Design Houses to Please Their Fancy.

It is generally getting to be quite a common accomplishment to plan your own home. Mrs. Frank Glass drew the plans for her new country home, and the Van Wycks planned their bungalow in Mill Valley.

Of course, it is necessary to consult an architect, and well to follow his advice. Otherwise the house may be top-heavy and unsafe. At least out of drawing. There is one in San Francisco, near the Presidio, that is just great to look at. The owner made his own plans, and so far as the interior of his house is concerned, they were a gratifying success. But outside, they resulted in a strange freak of architecture, a hybrid colonial house, part Elizabethian, with some Gothic in it. The best the builders could do with the plans.

Mrs. Glass wisely submitted her plans to professional criticism, but they were so cleverly done, the rooms so perfectly proportioned and the specifications so well denoted, that the authorities merely approved.

There are large airy apartments and a broad piazza that is the special pride of the amateur architect. Big enough for a dance when house parties are entertained at the Glass place next summer. It was the piazza that won compliments for Mrs. Glass from architectural authorities because it doesn't over-balance the house, and is altogether as it should be. Naturally Mrs. Glass is proud of her effort.

There are several charming Oakland homes designed by their owners, and in Berkeley the Porter Garnetts' house, famed for its artistic beauty, was designed by Mr. Garnett, who plans houses, it seems, as well as he writes.

GARFIELD GIRLS

Girl Teams Busy Playing Baseball

IRENE WEAVER.
—Keith photo.

Members of the girls' baseball team of the Garfield school have played many fast games this season with rival squads of the bay cities. Irene Weaver, one of the skilled players of the Garfield nine, is becoming an authority on the rules of the game, which is very popular in the Oakland schools and the playgrounds.

Basketball is now absorbing the attention of the boys, as the league contests are being held in the schools east and west of Lake Merritt. The first game was conducted Wednesday afternoon, November 18, when the Prescott and Lockwood schools competed for honors. Tomorrow the Lockwood team will play a return game with the Prescott boys in the Lockwood school court. Today the Piedmont and Prescott schools played. The Lincoln and Intermediate schools also battled for laurels today.

East of Lake Merritt the Jefferson team matched the Hawthorne team today. The game created much excitement and aroused much school spirit and loyalty.

JEFFERSON SEXTET IS HIT OF ENTERTAINMENT

The sextet of the Jefferson school received an ovation at the entertainment given last Friday evening in the assembly hall of the school, where two acts of "Little Women" were presented by pupils of the seventh and eighth grades. Proceeds from the sale of tickets has been placed in the treasury of the school for the purchase of playground slides and apparatus.

The seventh grade boys and girls who sang in the sextet were: Sopranos, Elsie Moser and Florence Steele, altos, Madeline Tallirin and Olga Hermann, tenors, John Tallirin and Harold Washburn.

The members of the "Little Women" cast were as follows:

Meg, Clara Walker; Laurie, Walter Houle, Jo, Dorothy Dyer Hanna, Jessie Frazier; Beth, Clara Arnold; Mr. Lawrence, Marshall Treat, Amy, Merle Marston, Mrs. March, Sigrl Tyson.

QUERCULI RUGBY TEAM WINS HARD FOUGHT GAME

Last Saturday afternoon the Querculi rugby football team, played the Moswood team in a hard fought game of 2 to 0. Although the Quercullens outplayed the Moswood combination in every department of the game, they were only able to score once. The score was the result of a rapid backfield passing rush on the part of C. Jensen scored a try after a forward run. All through the game the ball was in Moswood's territory and many times it was on their goal line, but Moswood's plucky defensive work kept the Quercullens from scoring. The line-up of Querculi was as follows:

T. Lieller, H. Skeen, front rank; H. Peterson, Lo[illegible] H. Collins, Z. Bain, breakaways; A. Solomon, H. Kline, rear rank; C. Kohlmeyer, halfback; C. Hertle, first five; M. Solomon, second; H. Palmeire, center three; C. Jensen, wing; R. Hammarsten, winger; A. Lacoste, fullback; C. Solomon, winger; W. Code, wing forward.

WILL RESTORE FRIGATE.

MARE ISLAND, Nov. 24.—The historical old frigate Independence is not going to the scrap heap if Captain John Rinder of San Francisco, her new owner, can help it. The captain has deposited his check of $3515 for the old grande with the Mare Island paymaster and has already made arrangements with the navy yard officials for some dredging in the vicinity of the vessel, so that she can be towed out into the stream.

CARE OF THE NOSE

By LILLIAN RUSSELL

CARE of the nose is essential to the appearance and also to the health of every person. The exterior appearance of that important facial feature is invariably indicative of the condition of the interior. The nose needs more than a dab of powder to keep it in shape for the proper performance of its duties.

The nasal channels are of delicate construction. So tender, in fact, is the membrane lining that nature has made special provision for its protection and care.

The eye, like a reservoir, con[illegible] to cleanse these channels. Nature is generally assisted in this work and in the form of assistance offered great harm is often wrought.

No person would think of permitting the mouth to go unwashed, and the nose deserves just the same attention. However, in giving this attention the nose is often thoughtlessly abused to such an extent that the consequences are severe.

Tepid water, maybe with a little salt added, brings proper results. Extremely hot or cold water, applied with great vigor and much blowing and snorting, irritates the tender membraneous structure. The cleansing of the nose in this rough manner is most likely in sections where the atmosphere is heavy with smoke and fog. It is the wrong way. It is irritating and harmful.

Rough treatment of the tender nostril is often productive of what are supposed to be cold, whereas they are nothing more nor less than disorders due to irritated membranes, although the nose in this condition invites colds.

The nose should be well washed, but unless the operation is conducted with care the washing will be productive of undesirable results, maybe discoloration, colds, or catarrhal trouble.

In the ordinary clearing of the nasal channels there is the same possibility of overdoing the work. Those people who blow their noses with the vigor they might apply to a fog horn are irritating the very cause which makes the blowing necessary. They not only offend the sense of others, but they injure themselves.

The nostrils should always be cleansed and cleared with the greatest care. They are too delicate to withstand rough usage. The nose is so important that when its functions are not properly performed the effects are not only felt but are also in evidence.

The appearance of the nose may be affected by various organic troubles, it is true, but it is also under the influence of the treatment accorded the nasal channels. If the nostrils and nasal channels were given more care there would be better looking noses and less catarrhal troubles and colds.

Remember: It takes more than a powder puff to make the nose presentable.

Lillian Russell

LILLIAN RUSSELL.

Answers to Queries.

MRS. S. R.—Wash your switch just as you would your hair. Use a good shampoo and rub it gently between the hands, but be careful that you do not tangle it. Dry by gently shaking. If you do not care to do this yourself, you might take it to a good hairdresser and have it done for you. The switch should be kept as clean as your own hair.

EDNA MAY—I am sorry, but I cannot send you a formula for hair tonic containing sage and sulphur. I have no such formula. If you care for the formula for hair tonic which I have I shall be glad to send it to you. This is an excellent tonic. It is not a dye and will not discolor the hair in any way, and may safely be used on hair of any color.

DIVIA—In order to become a professional beauty specialist it would be necessary for you to take a course in this line of work. This business cannot be learned by reading beauty books alone. If you are unable to take a course in this work, why not try to get into some beauty shop as an apprentice and learn the trade that way?

M. W.—This is an excellent shampoo for titian hair: Mix thoroughly one tablespoon of listerine, three tablespoons of tincture of green soap and the white of one egg. Wet the scalp and hair with warm water and rub the shampoo mixture well into the scalp until a stiff lather is formed. Do this three times and rinse the hair thoroughly. The rinsing is the most important part of shampooing the hair. If you do not get all of the mixture out of the hair it will not have the shine to it that it should. It will mat together and become dull looking. This shampoo may be used for blonde hair also, or, in fact, hair of any shade.

P. H. NOLAN, BREWERY PROMOTER, ENDS LIFE

ST. LOUIS, Nov. 24.—P. H. Nolan, brewery promoter of Chicago, Philadelphia, New York, Pittsburg, Milwaukee and St. Paul, shot and killed himself in the offices of the Mutual Brewing Company here last night. Today he was to testify in involuntary bankruptcy proceedings against the brewing company of which he was chief organizer, vice-president and general manager.

Nolan also was editor of the Liquor Trades Gazette, published at New York. The recent partial loss of his eyesight, friends say, caused a decline in his business ability and led to financial troubles.

During the current bankruptcy hearing it was testified that Nolan received $40,000 from the St. Louis brewery during the last three years.

The assets of the St. Louis brewery are $716,000 more than its liabilities, according to a schedule filed by the company. The brewery was incorporated with a capital of $2000, which later was changed to $1,000,000.

SAYS SOUTH AMERICA GREAT TRADE OPENING

PHILADELPHIA, Nov. 24.—Romulo S. Naon, ambassador from the Argentine Republic, declared in an address before an audience of prominent manufacturers here last night that the present European situation offered an unparalleled opening in South America for the business men of the United States.

Speaking of his own country, the ambassador said the possibilities offered by the purchasing power of Argentine commerce are well worthy of positive efforts, "not words, but actions; not wishes, but will."

"I do not believe I am wrong," added Ambassador Naon, "when I say the Argentine Republic offers to American manufacturers today a market of not less than $100,000,000 over and above the present exports to our country."

Three suggestions were made by the ambassador to meet the problems, which he said, will confront the manufacturers of this country in reaching out for South American trade: First, enough vessels to meet the demands of the new commercial interchange; second, cultivation of the market by sending small cargoes and competent agents to place them, and third, the organization of this trade with the United States on a basis of credit similar to that established by European commerce.

Quick, Painless Way To Remove Hairy Growths

(Helps to Beauty)

Here is a simple, unfailing way to rid the skin of objectionable hairs: With some powdered delatone and water make enough paste to cover the hairy surface, apply and in about 2 minutes rub off, wash the skin and every trace of hair has vanished. This is quite harmless, but to avoid disappointment be sure to get the delatone in an original package.—Advt.

LIFE OF EASE IS NOT FOR DIVORCEE

So Declares the Judge; He Fixes Her Alimony Accordingly

NEW YORK, Nov. 24.—That a woman who elects to cancel the marriage contract is not entitled to any fixed percentage of her husband's income for life is the view of Justice Charles L. Guy, of the Supreme Court, whose recent award of $10 a week alimony to Mrs. Pauline Berry has been much discussed. William H. Berry, the husband in the case, had an income of $50 a week, according to some of the testimony. The usual practice of courts is to grant a wife half her husband's income.

"Of course," said Justice Guy, "I did not in the Berry case announce any such absurd rule as that a wife upon obtaining a divorce should only receive 20 per cent of her husband's income. Each case must stand by itself. In this case the plaintiff claimed her husband's income was $50 per week when actively employed. This represented his maximum earning power, but I was not convinced that the present earnings of the husband reach any such amount, particularly in view of the fact that all business is in a very depressed condition.

"I fixed alimony at a sum which I believed to be just under all circumstances of the case.

"I think it is better to award moderate alimony, which will be paid, than a large sum, the payment of which will be avoided. If the alimony is so large as to deprive the divorced husband of proper means of support and reasonable enjoyment of life he will have no incentive to work, and it is important for the former wife as well as for the husband that the earning machine should be kept going.

"In the next place a wife who elects to cancel the marriage contract, under which she has certain recognized obligations as well as rights, must not expect to enjoy all the benefits of a happy and successful married life. She is not entitled to a life of ease and luxury, with no equivalent obligations.

"The law accords her reasonable and proper support for the station in life which she as a married woman has occupied and based largely upon her former husband's resources, but she is not entitled to any fixed percentage of his income for life.

"In my experience," continued Judge Guy, "the husband's income is rarely as large as the wife-plaintiff alleges, though usually larger than the husband-defendant admits. The court has to use common sense in arriving at an adjustment of the matter. But it must be remembered that the law is placing upon the defendant-husband a life-long burden unless the wife marries again, and if it is made too heavy to be endured human ingenuity will find a way to avoid it."

Asked what his experience as magistrate had convinced him is the most common cause for matrimonial disagreement, Judge Guy said:

"The most prolific cause of divorce I think is lack of mutual courtesy and respect. Where these exist all other difficulties are overcome. Without them there can be no happy or successful married life."

MORE ROCKEFELLER RELIEF.

LONDON, Nov. 24.—The relief work of the Rockefeller Foundation at Austria, Servia, France, and some sections of Russian will be undertaken actively at once. Dr. Wickliffe Rose, head of the Rockefeller commission, said yesterday that he and his associates would soon visit these countries, where the needs of the people are perhaps as great as in Belgium, although less has been heard of the conditions there. It is the purpose of the Rockefeller commission, Dr. Rose explained, to discover the localities in which the needs of the people are greatest, regardless of the country, and send relief immediately.

FOLGER'S GOLDEN GATE COFFEE

1 lb. tin 45¢

2½ lb. tin $1.00 (40¢ a lb.)

FORTY-FIVE CENT QUALITY

Women's New Winter Boots $2.95

With imported cloth uppers, fawn, gray or black—$5 to $6 values

The vamps of high-grade patent leather, with light welted soles and Spanish-Louis heels. The uppers either fawn, gray or black. These are the season's most fashionable boots at a saving of $2.00 to $3.00.

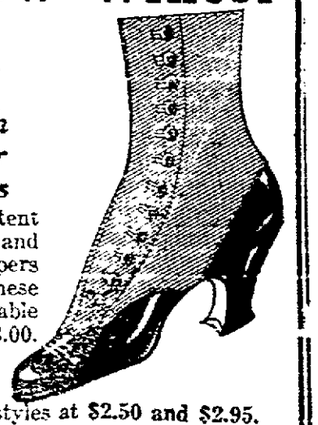

Also many other new Winter styles at $2.50 and $2.95.

Men's Winter Shoes $2.50

Some smart new styles in patent leather and gunmetal.

Lewis Sample Shoe Co. Inc. 118 Washington St. Oakland

READ IT FIRST IN THE TRIBUNE

SPORTING NEWS AND VIEWS

FOOTBALL EXCLUSIVE GOSSIP

Lightweights Each Predict Victory in Tonight's Fistic Classic

RECORD CROWD WILL SEE STAR BOXERS PUNCH

Rohan Confident That Azevedo Will Win From Burns.

FISTIC FACTS FOR FIGHT FANS

The time—Tonight, 8:30.

The place—Wheelmen's pavilion, Twenty-fourth and Oakland ave.

The events—Frankie Burns vs. Joe Azevedo, 15 rounds, Toby Irwin, referee: Willie Fitzsimmons vs. Eddie Miller, 4 rounds; Whitey Smith vs. Kid Lucky, 4 rounds; Kid Kelsey vs. Frank Waldorff, 4 rounds.

(By THE TIMEKEEPER.)

Piedmont Pavilion will house one of the largest crowds in its career this evening when Frankie Burns, for years the "pride of Oakland" enters the ring for a 15-round argument with Joe Azevedo, the husky claimant for championship honors who fought Burns off his feet in their last meeting but was disqualified for rough tactics.

Continual improvement on the part of the young Portugese and knowledge that Burns is not the same tireless youngster that first faced Wolgast, has induced Broadway to apparently desert him so far as betting is concerned. Many shrewd sportsmen have come out under the Azevedo banner for the first time and even money wagering has been hot and heavy.

The two boys rested today and early morning reports from each camp were to the effect that each boy was under the required notch of 135 pounds at 3 o'clock.

Joe Azevedo visited Jimmy Clabby yesterday afternoon at the Pantages theater, where the latter is showing, and the Indiana marvel gave Joe some valuable tips.

Jimmy Rohan, manager of Azevedo, issued the following statement this morning:

"I am as morally certain as can be that not only will Joe defeat Burns decisively, but he will knock his opponent out before the tenth round is over. Burns is the one chap we want to beat because of the way in which he has spoken disparagingly of Azevedo, and the sneers he has assumed to mask his real fear of Azevedo. Burns will be beaten before he enters the ring, simply from worrying over the match. Afterwards he will find that he had good cause to worry. Tonight spells 'exit' for Burns."

Sam Langford is announced as a four-round attraction for next month across the bay. The California Club has signed him to meet two heavies on the same night, Langford agreeing to stop each in the required four rounds.

The Hawthorne Club is also showing across the bay tonight with ten four-round bouts, Joe Wellings tackles Frankie Jones and Red Watson takes on Joe Bayley.

Interest attaches particularly to the appearance of Welling, who for some months past has been touted by Middle-weight Jimmy Clabby as a likely candidate for championship honors. Welling will be making his first appearance in a local ring.

In one of the semi-final goes Willie Meehan, comedian of the four-round game, will meet George Christian, the colored heavy-weight. Soldier Nelson and Johnny Sudenberg will clash in the other. The balance of the card will be as follows: Kid Exposito vs. Joe Stanton, 138 pounds; Freddie Wharton vs. Kid Lee, 124 pounds; Willie Robinson vs. Jack Leasard, 135 pounds; Kid Simms vs. Jack Vucinich, heavy-weights; Olmstead vs. Reynolds, 148 pounds; Randall vs. Young Meehan, 115 pounds.

Larney Litchenstein, manager of Jimmy Clabby, whose act is drawing thousands to the Pantages this week, yesterday wired to Jimmy Johnson, the Eastern promoter, that his terms for a match with Mike Gibbons in New York would be a ten thousand dollar guarantee with a privilege.

"It is about time that Clabby was considered a champion by promoters, now that the public and the critics acknowledge him as such," said Larney. "He has never run out of a match, has trimmed Gibbons already, and always draws a larger crowd the second time than the first, proving that the fans like to see him in action."

MAJOR LEAGUERS TO SET SAIL TODAY

The big league stars who have been touring the country for the past two months leave today at 5 p. m. on the steamer Manoa for Honolulu to play a series of six games. All the players who performed here with the exception of George Burns, whose wife had the misfortune to meet with an accident when the grandstand fell at Porterville, will make the trip. Either Dick Egan or Cravath will fill in for Burns. If all goes well they will return here on January 22 and then work their way east, playing exhibition games en route.

ANGEL RUGGERS TO SUPPLY FANS HOLIDAY CARD

Southern Strength Will Be Tested by Fast Olympic Club.

Holiday rugby will be served to the public on Thanksgiving Day at Recreation park by the Los Angeles Athletic and the Olympic club teams. Commissioner Haley has yet to announce his lineup, but the men who have borne the brunt of the work for the Pico street aggregation will more than probably be the men chosen. Los Angeles is represented by a fine bunch of players. The team includes stars from Pomona, University of Southern California, Los Angeles High school, together with many Stanford and California vets who have all made rugby history. With favorable weather, the game promises to attract a large amount of attention, as the inter-city championship is at stake. The game will start at 2 o'clock.

PALO ALTO VS. BERKELEY.

On Saturday the Palo Alto and Berkeley High school rugby teams line up for the northern counties championship. Ever since rugby has been introduced to the prep schools Berkeley and Palo Alto have always turned out the winning teams, and this year's game will carry with it a long disputed rivalry. Berkeley is more than a 2 to 1 favorite to win, as all the dope favors the Berkeley boys. Alameda has defeated Palo Alto by an 18 to 3 score, while Berkeley has defeated Alameda by a 17 to 0 score. Later, Palo Alto was defeated by the U. C. freshmen by a 43 to 0 score, showing poor rugby ability, but rugby games are not settled by dope and, at any rate, the game will certainly be interesting.

The Berkeley team will again have the two Johnson brothers, Art and "Brick," in the lineup. Both boys were absent from Saturday's game, but the 43 to 0 defeat of Napa by Berkeley, without their two pivot men in the game shows their team strength. Lloyd Sutherland and Peterson will be seen in the front rank. "Brick" Johnson and Thomson will be breakaways, while Muldoon will hold the pack together at lock. Sisson and Grafin, the rear row, with "Sis" Mathews at wing forward, will complete the scrum. "Toughy" Crow will work the scrum at half, while McKecknie and Art Johnson will be fives. Both boys will leave the school next year, and with them both going to Stanford, Berkeley fans will figure on two Charlie Austins to be developed by Coach Brown. Charlie was a five-eighths man on the 1912 Berkeley team, and those who have seen Austin when on the Berkeley team claim that Art Johnson and McKechnie played better ball for their school. This is saying a whole lot, as Austin is considered, together with Lachmund, the best fives in this country. Nevins, Stephens and Graham will be on the three-quarter line, while "Putt" Davis will again play full.

Sacramento fans will have an excellent dish served to them on Thursday, when Coach Floyd Brown turns loose his "All-Blacks" against the Sacramento team. The Cardinal warriors are anticipating victory, for their team combines an array of speed and strength, but the Capital lads will play their mightiest and the game figures to be a fine match.

Jimmie Schaeffer has not yet picked his team that will journey to Reno to meet the University of Nevada team. Jimmie has 37 men out of practice, but it is expected that the team that opposed Stanford will undoubtedly oppose the sagebrushers. The Nevadans have suffered but two defeats, but since then Coach Jack Glasscock has claimed that he has built up a much stronger team and he expects the Nevadans to "gobble up the pie."

TITANS TO PLAY BARBS.

Saturday's Titan-Barbarian game promises to be one of the best games presented before the public. Both teams, for the first time, have trained faithfully for the match and with the men in condition, there will be no excuses to offer for the losers. Both teams include many stars. Mich Forbes, "Stew" Forbes, Knowles, Skinner, Urban and Norman Slater are members of the Titan team that have been in the limelight for quite a while, while Cy Davidson, Cushel, Munay, Huttman, Templeton, De La Mar and Bouiware of the Barbs have all excellent records. The losers of this game will meet the Olympic club on some later date, and the winner will then be matched with the Titan-Barbarian game winners for the club championship. Managers McKenzie of the Barbarians and Patterson of the Titans have consented to contribute the total gate receipts to the Associated Charities.

Thursday morning at Lincoln park, the teams representing the eastern and western sections of Alameda will hook up. Rollie Von Schmidt is captaining the easterners, while Charlie Tilden will represent the westerners. The teams will be made up of former Alameda high stars.

As a preliminary match to the Barb-Titan game, the Lowell and Oakland high schools will hook up. Both teams are hard at practice for the game, as much depends on their showing. If Oakland defeats the San Francisco champions, they will then claim a match with Berkeley, the champions of this side. Oakland has played Berkeley, on one occasion to a tie, but Alameda's defeat of Oakland and Berkeley's defeat over Alameda has settled all doubts as to who has the best team, and it is difficult as the season is almost ended, for the Oakland and Berkeley teams to again lineup.

The Oakland lineup will contain the same faces seen recently against Berkeley. Fat Howell, Millicen, Atwater, Watt, Black, Crawford, Murray and Weislander will comprise the pack; Gimball will play half, Fowler and Heyns will be fives, while Starrett, Krone and Jolly on the three-quarter lines will make the team intact, together with Captain Hook at full.

The California second varsity will play Stockton at that city on Thursday. Schaeffer has not yet announced the team, but it is possible that the roster will include many prominent faces. Charlie Veiz will lead the squad. This game will be the last in California's 1914 rugby season.

The St. Ignatius and Wilmerding high school, both of San Francisco, will line up on Thursday for a game, the receipts going toward the Belgian relief fund. The grounds have already been donated, and San Francisco prep. school followers should turn out in large numbers to view the struggle.

"RED" HELD BATS FOR CUPID

Red Held, the Coast League umpire, skipped off to Santa Rosa last Tuesday and secretly claimed Miss Adita Coover of Oakland as his bride. Just as quietly Red boarded a train yesterday for Los Angeles to spend his honeymoon. He was discovered, however, and another diamond romance comes to light. It appears that Miss Coover was one of the minority at the Oakland game who admired Held's decisions, and in course of time she met the umpire. The acquaintance soon ripened into love, and Kid Cupid got in to call out Red on strikes. Held has not decided as yet whether or not he will return to his home in St. Louis.

THEY'LL GUARD GOAL FOR OAKLAND

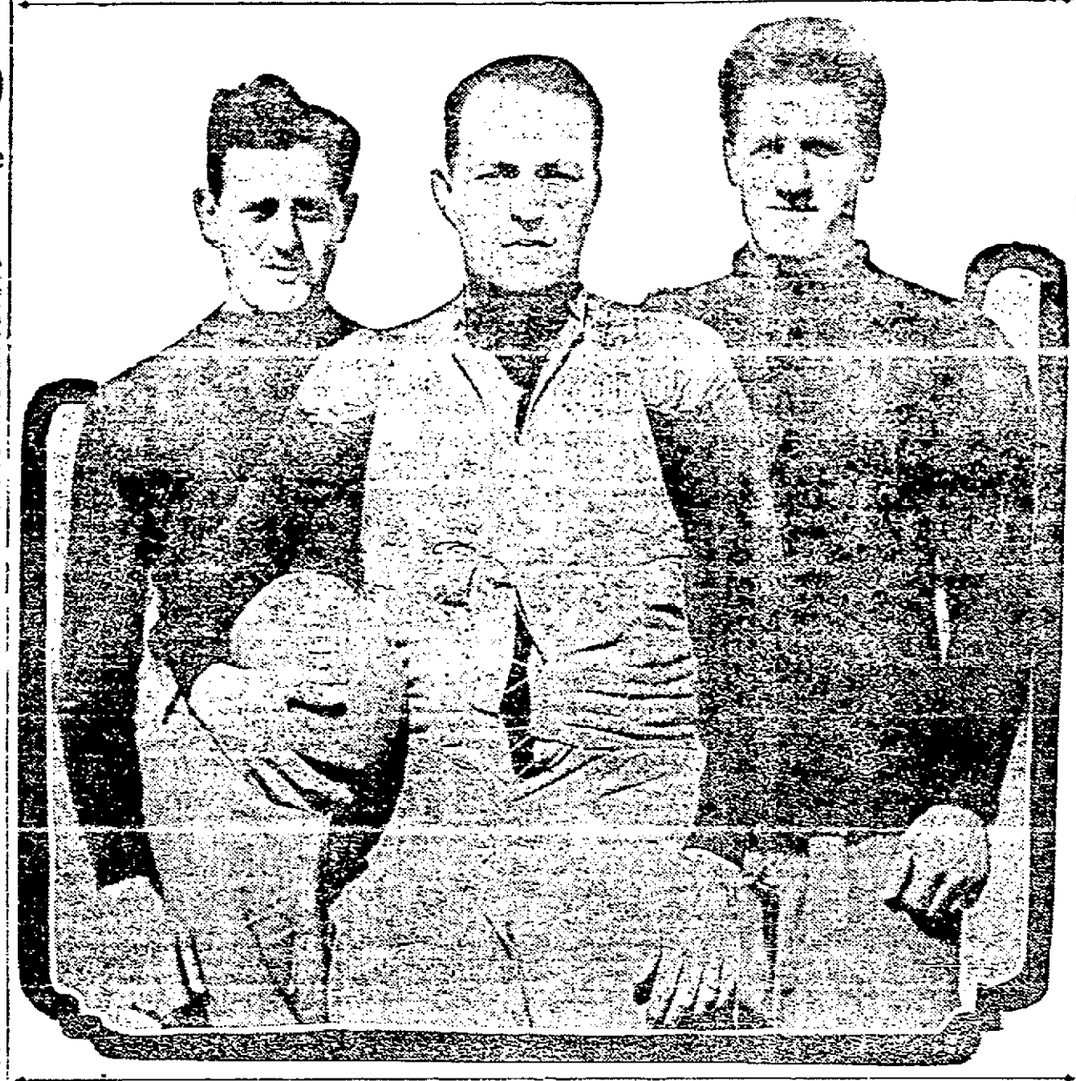

Oakland Originals' "Dauntless Three"—"Butch" Bruzzone (left), Capt. Dick Brown (center), and Chris Hampton. These American football players defend the state title here Thursday.

Speedy Exposition Eleven Hopes to Dethrone Local Champions Thanksgiving Day

American football fans have turned their attention to the semi-final game to be played between the Originals of Oakland and the Exposition team of San Francisco Thursday, Thanksgiving Day, at 2 p. m., at the Grove street league grounds. With their lineup complete and in the prime of condition, the Originals feel confident of retaining their title.

The management of the fast Expositions, however, has a different story to tell and promises the fans about the bay a faster game than they have witnessed for some time. Captain Flatley of the Expositions said today. "We have some surprises in store for the Oakland Originals. It is true that the team work of their lineup is superb, but we also think that over-confidence will prove their undoing. We will simply carry the fight to them and play them off their feet."

Manager Thomas of the Originals promises every comfort for the spectator. The game will be played, rain or shine. In case of rain ample protection is afforded by the grandstand seating arrangements at the Grove street park.

Shibe Loses His Bank Roll; 'Foghorn' Murphy Finds It

Following the ball game Sunday morning Robert Shibe, son of the owner of Shibe park, Philadelphia, the home of the Athletics, lost a bankroll containing $800.40.

When Shibe left the car the bankroll was also on the public vehicle but it was a long time before the scion of the eastern magnate discovered that he had lost it.

"Megaphone" Murphy was on the same car with Shibe. At McAllister street, someone offered him the bankroll, thinking it had slipped out of Murphy's pocket. "Megaphone," like the honest boy that he is, disclaimed all ownership to the bankroll but he told the finder to whom it belonged. When the wad of bills was turned over to Shibe the latter was duly grateful.

McALLISTER LEAVING WITH MALONE

Bobby McAllister, light heavyweight, and Frankie Malone, featherweight, both former Olympic Club athletes, will leave for the East Thursday, the vanguard of a small army of professional boxers whom the anti-fight law has compelled to seek other pastures.

McAllister has a ten-round bout scheduled with Battling Levinsky in New York the middle of next month. McAllister has a decision over Levinsky.

SACRAMENTO TO RETAIN COAST LEAGUE TEAM

SACRAMENTO, Nov. 24.—Sacramento fandom last night gave A. T. Baum and Henry Berry, representatives of the Coast league, an informal assurance that the league's proposition to return the forfeited franchise here will be accepted. The league wants $20,000 for the franchise and the assurance that a team here will not again be a drain on the treasuries of other clubs in the league.

Before the fans took any action financially, they made it clear to the league representatives that the fans do not consider themselves to blame for the financial failure of local baseball here last season. Speakers from the ranks of local business men made charges of mismanagement and failure to provide baseball that was up to the standard as the real cause, and not any special business slump here.

A committee of fifteen is handling the local end of the deal for the return here of the franchise and the committee proposes to sell stock in a Sacramento baseball association first among the salaried men of the city. It is planned to have 1000 people buy $25 worth of stock before any subscriptions are asked from the big business interests of the city.

Informal assurances have been given that if the 1000 small stockholders materialize, the moneyed men of the city will double or treble if necessary the $25,000 subscribed in small blocks.

It is proposed to elect a board of directors, these to serve without pay. The directors will choose a manager who will have full control of the team in the matter of players. Happy Hogan, now of the Venice club, was quoted as anxious to come here, and the league representatives said that the way is clear for Hogan's coming. But this was not considered in detail; the present concern being that of the sale of stock. Sacramento has a week in which to give the league directors a final answer in the matter of the purchase of the franchise and the insurance of the local club against further financial losses here.

BASEBALL MEETING DECEMBER 8.

NEW YORK, Nov. 24. — The annual meeting of the National league of baseball clubs will be held here December 8. Notices calling the meeting were sent out yesterday by President John K. Tener.

RIO VISTA VS. VALLEJO.

VALLEJO, Nov. 24. — Next Saturday evening the crack Rio Vista basketball quintet will come here to meet the Vallejo high school five. The game will be played at the pavilion and the contest will be followed by a dance and banquet.

(By ERNIE SMITH.)

Experienced swimmers resort to many strategems to win their events. Some are fair, some foul. The water affords many opportunities to execute tricks and plans to secure an advantage over an opponent. Some of these are concerned with the conduct of the swimmer before the race, some while in the water.

There are four tricks which are frequently used by clubs to secure the advantage for their representatives which are executed before the start. The first is one which is obviously unfair and one to guard against. Many swimmers are high strung, and it is a common ruse to talk to such a competitor before a race and work him into a stage of nervousness. Some cases have been known in which an experienced competitor has openly engaged in an argument with a younger and dangerous opponent. These methods are obviously illegitimate, but nevertheless have been successfully tried by unscrupulous swimmers.

Another plan is to secure a favorable "lane." Every swimming tank has some "lane" which has an advantage. The end "lanes" are usually the best because they afford the swimmer the opportunity of observing all of his opponents and at the same time to be out of their way and their "wash." It is customary to draw lots for lanes. The plan adopted by many swimmers and effectively employed by Perry McGillivray of the Illinois Athletic Club team, is to take the favorite lane despite the lot drawn. Ordinarily the man to whom the lane belongs will not have courage to take it. Another plan is, to switch over to the lane just as the starter is giving his first command.

Some clubs indulge in a rather mean ruse to tire a swimming opponent before his race by having a dummy entry whose function is to break repeatedly. Naturally a starter that is a competitor has the inclination to go when he observes another racer diving and so the plan of having a fake entry to start before the gun is a very effective one.

Cases have also been known in which a swimmer has been interfered with in starting. Most natatoriums are so arranged that the start of the race is at an end of the tank where the wall is right at the back of the racers or where there are pillars at their backs. Such pools give the unscrupulous clubs opportunities for much underhanded work around the start.

Getting a good start is such an advantage that it has led many competitors to trying to get off before the gun. In the Olympic Club some competitors have succeeded in getting away unnoticed by hiding behind the big granite pillars and slipping quietly into the water while the rest of the field were as yet on the mark.

AUSTRALIAN CUP RACE RESULTS

Mail advices from Australia give the winners of the two racing classics held each year in the Antipodes. The $35,000 Melbourne cup was won by a 100 to 1 shot, Kingsborough, with Sir Alwynton, at 15 to 1, second, and Moon Bria, 30 to 1, third. The favorite was unplaced.

The Caulifield cup, worth $25,000, was captured by Uncle Sam, at 6 to 1, with Anna Calovania, the favorite, running second. The attendance at the two races is given at $150,000.

DENVER BUYS CATCHER.

MUSCATINE, Iowa, Nov. 24. — Cliff Lee, catcher for the Muscatine club of the Central association, yesterday was sold to the Denver Western league club.

BILLIARD NOTES

Another of the survivors in the first three rounds of the elimination series at three cushion carroms failed to qualify for the finals last night in Wright's billiard parlor, when A. F. Gilbert defeated J. C. Fasshauer. The latter had 19 points to make against 15 by his opponent and he had a good lead until the game was well along. Then Gilbert who was three buttons behind got an opening and a run of two with a couple of singles soon after gave him the victory. This was in the 57th inning and as Fasshauer had made 17 in 66 tries, both averages were low.

A more lively contest is expected tonight when B. M. Jacobs who has not lost a game so far meets H. Williams, playing 23 points to the latter's 18.

MAGEE AS FED. MANAGER.

ST. LOUIS, Nov. 24. — "Lee Magee, the St. Louis National's infielder, will sign to manage the Brooklyn Federals next Saturday."

This statement was made here last night by Dr. Ralph Niederinghaus, former roommate and boon companion of

1915 INDIAN

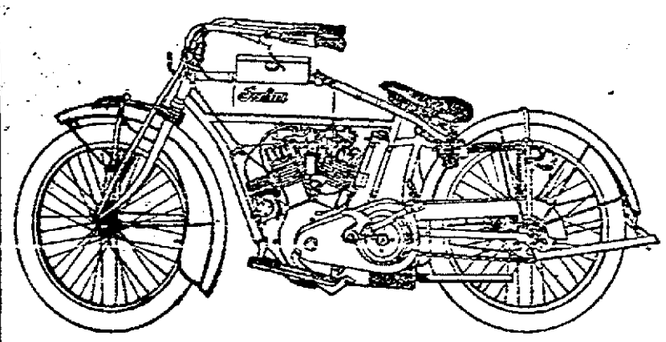

On DISPLAY

1731 San Pablo Ave.

Oakland

J. J. McDERMOTT
National Open Champion 1911 to 1913

"Pipe smoking gives added pleasure to a golfer when the pipe is filled with Tuxedo. Tuxedo provides more keen enjoyment than any other tobacco I know."

J J McDermott

ALEX CAMPBELL
Country Club, Brookline, Mass.

"I am always glad to speak a good word for Tuxedo tobacco. Constant use of it only serves to make it better liked. Its fragrant, soothing flavor makes it the choice of many golfers."

Alex Campbell

ALEX ROSS
National Open Champion 1907, says:

"Tuxedo, cool and mild, is essentially the smoke that satisfies. Many of my fellow golfers agree with me in giving preference to Tuxedo."

Alexander Ross

Tee Up! Smoke Up!

AS satisfying as the sounding smack of the perfect drive, is the open-air relish of the perfect smoke—Tuxedo. Both go together, too. When you grab your bag and start for the links, grab up your tin of Tuxedo and take it along.

"Follow through" the snappy afternoon with Tuxedo. Put Tuxedo in your pipe and you will *"put"* the best. And at "the nineteenth hole" rest up and relax with a good, solid smoke of Tuxedo. That's the advice of good golfers everywhere.

Tuxedo

The Perfect Tobacco for Pipe and Cigarette

It's worth *your* while to *try* Tuxedo. Especially if a sensitive tongue prevents pipe smoking.

Tuxedo positively *cannot bite*—not even if you smoke pipeful after pipeful, as many as you can crowd into a day or a week.

Tuxedo is made of only the finest, choicest, selected leaves of perfectly aged Burley tobacco. It is made by the original "Tuxedo Process" which removes *every trace* of *bite* and *sting* and develops *all* the wonderful mildness, fragrance and flavor of the Burley Leaf in a way that no other brand of tobacco has ever successfully imitated.

YOU CAN BUY TUXEDO EVERYWHERE

Famous green tin with gold lettering, curved to fit the pocket 10c

Convenient pouch, *inner-lined* with moisture-proof paper . . 5c

In Glass Humidors 50c and 90c

THE AMERICAN TOBACCO COMPANY

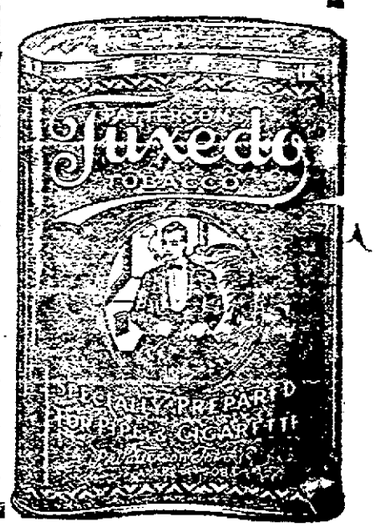

WANT ADS

Oakland Tribune.

REAL ESTATE

VOL. LXXXII. OAKLAND, CALIFORNIA, TUESDAY EVENING, NOVEMBER 24, 1914. NO. 96.

Column 1

Oakland Tribune

B. A. FORSTERER,
Publisher and General Manager.
Member American Newspaper Publishers' Association.

Charter Member, Audit Bureau of Circulations.

Exclusive Complete Associated Press Service for Greater Oakland.

TRIBUNE every evening and Sunday morning, 40c a month by carrier; single copies, Daily Edition, 1c; Sunday Edition, 5c. Back numbers 5c per copy and upward.

Subscription rates by mail, postpaid, in United States, Mexico and Canada: One year.....$4.50 Three months....1.30 Six months.....2.25 One month.....40

Entered at Oakland Postoffice as second-class matter.

Sample copies free on application.

Publication Office, TRIBUNE building, corner of Eighth and Franklin streets. Telephone Oakland 528.

TRIBUNE BRANCH OFFICES IN OAKLAND.
1421 Broadway, adjoining First National Bank.

San Francisco Office—one Market St. Monadnock Bldg. Phone Kearny 5700.

Berkeley Office, 2142½ Shattuck avenue, next to First National Bank; phone Berkeley 190.

Alameda Office, Schneider's Stationery Store, corner Park street and Santa Clara avenue; phone Alameda 539.

Fruitvale Office, Dawson's Drug Store, Fruitvale avenue and East Fourteenth street; phone Merritt 77.

Melrose Branch Office, Eagle Drug Store, corner Forty-seventh avenue and East Fourteenth street; Elmhurst 943.

Dimond Branch, Mr. Manar, 2146 Hopkins St.

Fitchburg Branch—Cullen's Drug Store, East Fourteenth and George streets; phone Merritt 589.

Elmhurst Branch—E. W. Eckhardt, druggist, East Fourteenth street and Lay View avenue; phone Elmhurst 74.

Hayward Branch—J. T. Carren, First National Bank Bldg.

Richmond Branch—Edwin Pascoe, 271 McDonald ave.; phone Richmond 2331.

Point Richmond Branch—J. Casey, 16 Washington avenue; phone Richmond 2551.

San Jose Agency—Geo. D. Abbott, 26 North Second street; phone Main 1474.

Sacramento Agency—429 Ket. Phone Main 2703.

Stockton Agency—317 E. Lafayette street. Phone Stockton 4077.

Manager Foreign Advertising, Williams, Lawrence & Cresmer Co., New York—Brunswick bldg., Fifth ave. and Twenty-sixth street; Chicago—Harris Trust building. Will T. Cresmer, representative.

A file of THE TRIBUNE can be secured at the office of Messrs. E. and J. Hardy & Co., 30-31-32 Fleet street, or Daws Steamship Agency, 17 Green street, Charing Cross, London; Albert Peters, No. 6 Unter den Linden, Berlin. News, subscriptions and advertisements received here.

TO SUBSCRIBERS.

Subscribers failing to receive their paper within a reasonable hour after publication will please report the same to THE TRIBUNE Office by telephone, and a special messenger will be dispatched with a copy of THE TRIBUNE at once.

Manuscripts or photographs submitted to the editorial department for consideration must have stamps enclosed to ensure the return of same if not accepted.

MORNING TRIBUNE.

Morning TRIBUNE (six days a week), 25c per month.

Entered as second-class matter February 21, 1905, at the Postoffice at Oakland, Cal., under act of Congress March 3, 1879.

The TRIBUNE will not be responsible for more than one incorrect insertion of any classified advertisement; inform the Classified Advertising Dept. promptly of any errors in your advertisements.

INDEX TO CLASSIFIED ADS.

COLUMN
APARTMENTS TO LET....9 and 10
ATTORNEYS-AT-LAW....14
AUTOMOBILES....11
AUTOS WANTED....11
AUTOS FOR HIRE....11
BERKELEY APARTMENTS....9
BERKELEY REAL ESTATE....12
BICYCLES, MOTORCYCLES....11
BUSINESS OPPORTUNITIES....10
BUSINESS WANTED....10
CARPET CLEANING....16
CATERERS....13
CHILDREN BOARDED....3
CHIROPRACTIC....17
CLAIRVOYANTS....3
COUNTRY REAL ESTATE....12
CORSETS....13
DANCING....11
DAY AND CONTRACT WORK....4
DETECTIVE AGENCIES....11
DRESSMAKING....5
DRAYAGE....12
EDUCATIONAL....11
FLATS TO LET—FURNISHED....7
FLATS TO LET—UNFURNISHED....7
FOR SALE—MISCELLANEOUS....11
FRATERNAL DIRECTORY....2
FRUITVALE REAL ESTATE....12
FURS....6
FURNITURE FOR SALE....17
FURNITURE STORED....17
FURNITURE EXCHANGED....17
FURNITURE WANTED....17
GOVERNMENT LANDS....12
HARNESS & SADDLERY....11
HAYWARD REAL ESTATE....12
HELP WANTED—FEMALE....3 and 4
HELP WANTED—MALE....3
HORSES AND VEHICLES....10
HOTELS....9
HOUSEKEEPING ROOMS TO LET....8 and 9
HOUSES FOR SALE....12 and 12
HOUSES TO LET—FURNISHED....6
HOUSES TO LET—UNFURNISHED....6 and 7
INVESTMENTS....10
INVALIDS' HOME....8
JAPANESE & CHINESE EMPLOYMENT AGENCIES....4
JUNK....13
LAUNDRIES....4
LOST AND FOUND....3
LOTS FOR SALE....12
LUMBER FOR SALE....12
MASSAGE....17
MATERNITY HOMES....2
MEDICAL....17
MELROSE REAL ESTATE....12
MONEY TO LOAN....15 and 16
MONEY TO LOAN—REAL ESTATE....15 and 16
MONEY WANTED....15
MOVING AND STORAGE....13
MUSICAL....11
MUSICAL INSTRUMENTS....11
NOTARY PUBLIC....14
OAKLAND REAL ESTATE....12
OAKLAND PHYSICIANS....17
OLD GOLD & DIAMONDS WANTED....13
PAINTING LESSONS....11
PATENT ATTORNEYS....14
PERSONALS....2
PHYSICIANS' DIRECTORY....17
POULTRY AND SUPPLIES....11
PROPERTY TO EXCHANGE....12
PROPERTY WANTED....12
ROOFING, ETC....5
ROOMS AND BOARD....3
ROOMS AND BOARD WANTED....3
ROOMS TO LET—FURNISHED....7 and 8
ROOMS WANTED....8
ROOMING HOUSES FOR SALE....12
ROUGH DRY LAUNDRY....4
SALESMEN, SOLICITORS....5
SAN LEANDRO REAL ESTATE....12
SANITARIUM....17
SEWING MACHINES....11
SITUATIONS WANTED—FEMALE....5 and 6
SITUATIONS WANTED—MALE....4 and 5
SPECIAL NOTICES....2
TO LEASE....10
TYPEWRITERS....2
UPHOLSTERERS....17
VACUUM CLEANERS....17
WANTED—MISCELLANEOUS....14

THE TRIBUNE has at your disposal the finest equipped Job Printing Office in Alameda county. Prices right and the work to your satisfaction.

Column 2

FRATERNAL DIRECTORY.

F. & A. M. DIRECTORY

OAKLAND.

LIVE OAK, No. 61—Friday. Masonic Temple, 12th and Washington sts.

OAKLAND, No. 168—Sat. evening, Masonic Temple, 12th and Washington sts.

SEQUOIA, No. 249—Tuesday, Masonic Temple, 12th and Washington sts.

Scottish Rite Bodies

Cathedral, 15th and Madison sts. Monday evening, Nov. 30, 31°. Otto Henry Fischer presiding.

Aahmes Temple

A. A. O. N. M. S.—Stated meeting third Wednesday; all Nobles welcome. Hotel Oakland 13th and Alice sts.

I. O. O. F.

PORTER LODGE No. 272, I. O. O. F.—Meets Wednesday evening at Porter Hall, 16th and Grove sts.; visiting brothers always welcome; social dance.

I. O. O. F. M. H.

Loyal Manchester Lodge No. 5058, meets every Tuesday evening, Klinkner Hall, 53th and San Pablo. B. S. Partley, Secretary. Phone Piedmont 3892.

I. O. R. M.

Imp'd. Ord. of Red Men

Tecumseh Tribe No. 62 meets every Wed. sleep in Loring Hall, 521 11th st., at 8 p. m. Visiting brethren cordially invited to attend. M. A. Schafer, Sachem; C. Wallburg, C. of R. Phone Pied. 718.

Knights of Columbus

Oakland Council No. 784 meets 2d and 4th Wednesdays at Corinthian Hall, Pacific Bldg., 16th and Jefferson. Jos. A. Kennedy, G. K.; John S. Flynn, F. S.

Knights of Pythias

Oakland Lodge, 203, K. of P., meets every Thursday evening at 8 p. m. in Pythian Castle, 12th and Alice sts. Chas. O. Mann, C. C.; Jas. Denniston, K. of R. & S.

Knights of the Maccabees

Argonaut Tent No. 33 meets every Thursday evening in Pacific Bldg., 16th and Jefferson sts.; C. L. Teft, Com.; Geo. C. Hill, R. K. Phone Oakland 7305.

OAKLAND TENT No. 17, membership 930, meets every Monday evening at Maccabee Temple, 11th and Clay sts. M. D. McQuarrie, Com.; J. L. Fine, R. K. 493 9th st.; phone Oakland 5324.

Ladies of the Maccabees

ARGONAUT HIVE NO. 59 meets every Tuesday eve. in K. of P. hall, 12th and Alice sts. Minerva Feeney, Com. Carrie F. Arnest, Record Keeper. Phone Oakland 9140.

Modern Woodmen

OAKLAND CAMP No. 7236 meets every Friday evening at Pacific Bldg., 16th and Jefferson streets. Band concert and dance Friday evening, Nov. 20.

U. S. W. V.

HEADQUARTERS DEPT. OF CALIFORNIA, 323 5th st., Oakland. Phone Pied. 4390. E. E. Montague, Dept. Adj.

All veterans of the Spanish-American War are cordially invited to register.

E. H. LISCUM CAMP No. 7, Thurs. eve., 8 o'clock, Pythian Castle, 12th and Alice sts. Visiting members cordially invited. C. F. Wessel, Com.; J. K. Roark, Adjt.

O. O. S. C.

ORDER OF SCOTTISH CLANS—Clan MacDonald No. 79 meets every 2d and 4th Fridays in Loring Hall, 11th and Clay sts. Andrew Proctor, Secretary. Address 960 34th st.

Jr. O. U. A. M.

Custer Council No. 22, meets every Tuesday evening at Custer Hall, 1117 Webster st.

L. O. O. M.

OAKLAND LODGE No. 324, LOYAL ORDER OF MOOSE, meets every Friday night at Moose Hall, 12th and Clay sts. W. J. Hamilton, Sec'y.

SPECIAL NOTICES

AA— SUPERFLUOUS HAIR

Mme. Stiver's painless, rapid 5-needle method; no marks or scars. We guarantee to kill every hair we treat. 1413 Broadway, Oakland, suite 519; phone Oakland 9057.

Bladder, Stricture, Nervous, Skin, Blood, Lungs, Dr. Blumenberg, 1895 Sutter, S.F.

DOCTORS for men; strictly confidential; consultation free. Dr. Hall, 707 Broadway, upstairs, near 7th, Oakland.

Electric needle, Hair Specialist. Mrs. M. Moreau, 2534 Ellsworth; Berk. 7989.

GAS Consumers' Association reduces your bill 10% to 20%. 264 12th st.

LEAKS! LEAKS! LEAKS!

If your roof leaks phone E. J. Womack, Oakland 3323; work guaranteed.

OAKLAND-CALIFORNIA TOWEL CO. Towel service supplied. Phone Oak. 583.

PERSONALS.

ANY girl in sorrow and perplexity will find a home and a friend in Rest Cottage, 2167 13th ave., Dimond car; it's also a refuge for women and girls who have lost their way and wish to live a better life. Phone Merritt 2186.

ANY poor girl in need of a friend, a home or advice, is invited to call or write the matron of The Salvation Army Home, 5205 Harrison ave., Oakland; phone Merritt 3827.

ALFRED MEYER: Wherever you are, come home to mother.

L. S. CLARK, Atty.-at-Law, 701 Jackson st.—Consultation free; open evenings.

VANITY FAIR SHOPPERS' LUNCH AND REST ROOM, 425 Powell st., S.F.

MARRY—Many wealthy members wishing early marriage; particulars free; making happy marriages. Mrs. Wrubel, Reliable Club, P. O. Box 26, Oakland, Cal.

Job Printing at THE TRIBUNE Office.

MATERNITY HOMES

Private Maternity Home; reas.; best attent.; board before. 628 Hobart, nr. Grove.

SHEPHERD'S Maternity Home, 1707 13th ave.; phone Merritt 4173; rates reas.

TYPEWRITERS

TYPEWRITERS RENTED 4 mos. for $5; initial payment applies if purchased; free delivery Oakland, Berkeley, Alameda. American Writing Machine Co., 566 Market st., S. F.; Douglas 649; Oakland office Piedmont 5986.

WE SELL and rent typewriters on easy terms. Oakland Typewriter Exchange, 1435 Broadway. Phone Oakland 5219.

Column 3

CLAIRVOYANTS

A Proud Record, Ten Years in Oakland

Prof. J. Brown

1539 SAN PABLO AVE., NR. KAHN'S.

I absolutely guarantee to make no charge if I fail to satisfy you in everything pertaining to your every-day affairs. An interview will convince you. Prof. Brown stands in a class by himself. My record for successful work during the past year is as follows:

REUNITED 1238 COUPLES.
BROUGHT ABOUT 987 MARRIAGES.
LOCATED 4 BURIED TREASURES.
LOCATED 47 ABSENT PERSONS.
OVERCAME 890 RIVALS.
REMOVED 37 EVIL INFLUENCES.
CURED 61 CASES THAT BAFFLED THE DOCTORS.

WHATEVER YOUR TROUBLE I CAN HELP YOU.
NO CHARGE UNLESS SATISFIED.
THIS WEEK 50c.
NO FEE IN ADVANCE.
HOURS 9 TO 9.

Ralph Fay Wagner

World's Foremost Clairvoyant

palmist, astrologer, mental telepathist, will cause things to be as you desire; tells everything—dates, important information; all revealed; health, luck, marriage, business, mining, treasures, lawsuits, evil influences, spells, love troubles, and tells names and everything you wish to know. Hours 9 to 8 p. m., every day.

525 13TH STREET
BET. WASHINGTON AND CLAY.

LECLAIRE

The Mystic,
412 20th st.
Between Broadway and Franklin.
A GENUINE MYSTIC.
Makes no claims; his WORK speaks for itself. If in need of TRUE help and advice
THIS IS THE MAN.
Hours 10-5. Closed on Fridays.

AA—VIRGINIA RANDOLPH, the highest indorsed palmist and psychic on this coast. 305 12th st.

CARD reading by lady, 25c; astrology, readings, lessons. 927 Clay, near 10th st.

DR. ELMA GILL, TRANCE READINGS. 584 12TH, NEXT TO ORPHEUM.

FREE TEST READING— GYPSY CAMP, 827 BROADWAY, ROOM 5.

MME. MACK, genuine spiritual medium; messages; superior readings. 318 14th st.

MME. LOUISE, trance medium and clairvoyant; free test before read. 1441 B'dy.

MRS. BELMONT—Reliable palmist, clairvoyant, card reader. 1512 San Pablo av.

LOST AND FOUND.

LOST—Between Berkeley and 1st and Broadway, on Telegraph or San Pablo cars, 60-day 10-ride commutation ticket from Oakland to San Jose. Phone Mrs. Robson, Berkeley 3873.

LOST—Diamond brooch, in Oak. business center; keepsake from dead mother; valuable reward. 1222 Union st. Lakeside 643.

LOST—Silver-tip fur neckpiece on Dublin road, bet. Hayward and Canyon Inn; reward. Box 13611, Tribune.

LOST—Ladies' gold watch and fob; monogram D. D. S. on back; $5 reward for return to 411 37th st.

LOST—Diamond bracelet, containing 7 stones; return to Mrs. F. S. Lewis, 817 Washington st. and receive reward.

LOST—Solitaire diamond brooch; keepsake. Phone Merritt 2195; reward.

LOST—Brindle bulldog; weight about 50 lbs.; female; ret. 2239 E. 24th; reward.

LOST—1 Maltese Angora cat. Mon. eve., in E. Oak.; reward. Pho. Oakland 9080.

HELP WANTED—MALE.

AA—WANTED—GOOD BRIGHT BOYS, grammar school education, over 18, strong, to prepare for POSTOFFICE CLERKS and LETTER CARRIERS, Oakland; starting salary about $15 per week; regular promotion if capable; BRING PARENT WITH YOU. For full information and successful coaching see MR. HOFF, 1217 Hearst bldg., S.F.

AA—WANTED—Several men, young and middle-aged, but must be under 35, fair education, to coach for Gov't Railway Mail Clerks. Fine starting salary now, excellent advancement. For full information and successful coaching see immediately MR. HOFF, 1217 Hearst bldg., S. F.

ARMY OF UNITED STATES, MEN WANTED: Able-bodied, unmarried men between ages of 18 and 35; citizens of United States of good character and temperate habits, who can speak, read and write the English language. For information apply to Recruiting Officer, 869 Broadway, Oakland, Cal.

A CHANCE to learn trade that always gets you work; wages while learning; only sanitary school on coast. National Barber School, 473 9th st.

A—WANTED—Members for MOTION PICTURE ACTING; experience unnecessary. Greater American Motion Picture Assn., Inc., cor. 14th and Webster sts.; hrs. 3-6 p. m., eve. 7-9.

AUTO driving, repairing and steam vulcanizing schools. 5702 Adeline, Oakland.

FAST BUSHELMAN. A. W. Chase, 493 8th st.

MECHANICS OF MANY TRADES are employed in the Navy at good pay. Service calls for highly skilled workmen. Navy has its trade schools where young men with mechanical aptitude are taught their trades. Offers excellent career to young Americans over 17. Navy Recruiting Station, 417 Market St., San Francisco.

MEN-WOMEN learn barber trade; 3000 placed in good positions last year. Moler College, 710 Howard st., S. F.

MEN for firemen, brakemen; $120 monthly; send age, postage, railway, care Tribune.

WANTED—SOME BRIGHT YOUNG MAN

Good physique, between ages 18 and 35, to coach for Government RAILWAY MAIL CLERKS; good starting salary; promotion up to $1800. Many appointments coming year on account parcels post increase. For full information and successful coaching see MR. HOFF, 1217 Hearst bldg., S. F.

WANTED—Real estate salesman that can produce. I will furnish you with live clients and pay good commission.

J. HAY SMITH
1758 Broadway, Oakland.

WANTED—Several clean-cut, wide-awake men to sell health and accident ins. in Alameda co.; men, this is the best opportunity ever offered; investigate. Box 6712, Tribune.

HELP WANTED—FEMALE

AAA—LADIES LEARN HAIRDRESSING, THE FAMOUS PEAVY SYSTEM; enroll now. CALIFORNIA SCHOOL OF HAIRDRESSING, 479 13TH ST., Smith Bros. Bldg., Oakland, second floor.

A—WANTED—Members for MOTION PICTURE ACTING; experience unnecessary. Greater American Motion Picture Assn., Inc., cor. 14th and Webster; hrs. 3-6 p. m., eve. 7-9.

AA—WOMAN'S Emp. Agency, Oak. 2359; good help wanted, young nurse girls, cook for country boarding-house.

Column 4

HELP WANTED—FEMALE (Continued)

AT Success Emp. Agency, 411 15th st.—Danish, Swedish, German girls, $20-$25; girls to assist, $20-$25. Oak. 771.

CHOCOLATE dipper wanted. 1003 Washington st.

COMPETENT help wanted. Mrs. Nelson's Employment Agency, 1512 Broadway. Phone Oakland 1945.

EXPERIENCED woman wanted, general housework; $25 or $30. Oakland 5268.

ELDERLY lady or girl wanted; housework; $15 to $20. Phone Oakland 5288.

GIRL for housework; wages $15 month; good home. Phone Berkeley 2271, or 2541 Prince st.

GIRL to assist with general housework; sleep home. 270 Mather st., nr. Edwy.

KIND woman is offered housekeeping suite or $10 per month to do light wash and care for baby 3 nights each week. 1321 Telegraph ave.

NEAT woman; general housework, plain cooking. Phone Piedmont 5815.

PRACTICAL help will be given any woman, or girl of the so-called district whose livelihood is affected by the passage of the red light injunction and abatement law. Apply by phone, Merritt 2750.

RELIABLE woman for gen. housework and assist with children. Phone Pied. 8.

TEACHERS—You have at least some spare time. That is why you read these advertisements. Would you take a few private pupils? Would you accept the aid of Mr. Vose of The Tribune in preparing an advertisement to bring them? Phone him at Oakland 726. He will gladly call.

UNHAPPY GIRLS will find a woman friend to advise and help them at Rockhurst Center, 130 McAllister st., S. F. Hours 2 to 4 p. m. daily. Phone Market 8250.

WANTED—Young girl or woman to assist in light housework and take care of little girl 5 years old part of the time on ranch near Walnut Creek; will pay $12.50 per month and board; good home. Call 2815 Shattuck ave., Berkeley, or ring up Berkeley 3258, between 12 and 1 o'clock.

WANTED—A strong, reliable woman for gen. housework and assist with care of children; good home to right party. Phone Piedmont 6185.

WANTED — Middle-aged woman for housework; good home and low wages. 1520 28th ave., Fruitvale; call 7 to 9 or 2 to 12.

WANTED—A girl to do housework for about 2 weeks. 2417 Prince st., Berkeley; phone Berkeley 7769.

WANTED—Young girl, general housework. 499 Lagunitas ave., cor. Euclid, Oakland; take Grand ave. car.

WANTED—School girl to assist in housework for room and board. 1121 14th.

ROUGH DRY LAUNDRY

AMERICAN ROUGH DRY
6c PER POUND.
No extra charge for anything except blankets and quilts. Investigate our pound rate on rough-dry. All flat work ironed. We use soft water. We do not mark your clothes. Two-day service.
PHONE, OAK, 1683

LAUNDRIES

PHONE OAKLAND 5195.

Elite Laundry

2550 BROADWAY, OAKLAND.
FIRST-CLASS HAND WORK
ROUGH DRY 25c dozen; 2 doz. for $1.

DAY AND CONTRACT WORK

AA—GENERAL carpentry, roofs repaired at lowest prices. 580 47th. Pied. 3328.

BUILDING REPAIRS AND ALTERATIONS; we are experts in this line. Phone Oakland 3286.

CARPENTER wants work, contract or day; reliable. Box 6781, Tribune.

CARPENTER wants work; alter., rep., etc. Venn, 1018 14th st.; ph. Oak. 2884.

FIRST-CLASS gardener, fresh, best work; contract, work or daily. Merritt 5769.

FERTILIZER and loam, best quality, cheap. Phone Merritt 4741.

GEN. carpentering and jobbing; roofs repaired. Phone Oak. 5159.

PAINTING, papering, tinting; rooms papered, $4. H. L. Swan, Lake. 4020.

PAINTING, tinting, paper hanging; have all tools; reas. Painter, Berkeley 5563.

PAINTER, tinter, first class, wants work, day or job. Phone Lakeside 3763.

ROOM papered, tinted, $4 up; estimates outside painting; day-cont.; low prices; best mater.; work 1st-class. Berk. 8343.

ROOFING

AAA—DOES YOUR ROOF LEAK? Roof painting and repairing; no bill presented until roof is found water-tight; all work guaranteed; 30 years' exp.; R. H. Lovett & Co., 714 38th st.; Pied. 3634.

H. J. EDWARDS, shingler; 26 years in Oakland; estimates furn.; employers' liab. carried. 1215 Poplar; Oak. 7246.

ROOFS repaired or reshingled by experienced men; work guaranteed. Lakeside 3052. 644 18th st.

JAPANESE AND CHINESE EMPLOYMENT AGENCIES

AA—JAPANESE and Chinese Emp. Office. 509 Alice st.; phone Oak. 5522.

JAPANESE Employment Agency of Nippon Home. 315 7th st. Oakland 3216.

SITUATIONS WANTED—MALE.

AAAA—YOUNG Bohemian, 23, attending evening school, of good conduct, wishes position; willing to work at anything; salary no object. J. P. Andrews, 1633 7th st., Oakland.

A1 BOOKKEEPER wants small set of books to keep monthly; good at straightening out and rearranging; long experience; reasonable. Piedmont 8515.

A MAN wants window cleaning, housecleaning, wax floors, etc.; clean thoroughly for holidays; ref.; phone Lakeside 1130.

AA—PLUMBER wants work; phone me; will call, $2 day. Hanush, 3430 Harlan. Phone Piedmont 1435.

ACCOUNTANT, expert, wants position to straighten out accounts; reasonable. Ewitt, 2311 Persimmon st.

A FIRST-CLASS cook wants to cook Thanksgiving; will bring waitress if desired. Phone Lakeside 1139, evening.

A JAPANESE wishes a position as houseworker, gardener or plain cook. Address Ezawa, P. O. Box 525, Okld.

BARTENDER, with best ref., 12 years' experience, married man, would like to get position. Box 6529 Tribune.

COOK, good all round man; wants work; references. Phone Oakland 2348.

FILIPINO boy wishes position in a small family boarding house or as an office boy; speaks and writes good English. 592 Madison st.

FIRST-CLASS cook, colored; private or public. C. Vaughan, 532 Cypress st., Oakland. Phone Lakeside 1771.

JANITOR, Japanese, wishes position in apartment house, experienced in all branches of work. Phone Oakland 9354.

JAMAICAN of East Indian descent wishes position as waiter in private family; references. Box 13613, Trib.

MARRIED man wants work at any kind. Olsen, Oakland 8395.

Column 5

SITUATIONS WANTED MALE—Continued

JAPANESE couple wish positions; man as cook, wife wait on table; experienced. Phone Piedmont 2953.

JAPANESE boy wants school boy position. 607 Harrison st.; phone Lake. 3457.

JAPANESE, first class cook, desires position in private family; has refs. Charley, 615 Franklin st. Phone Oak. 6434.

JAPANESE boy desires position at general housework in private family. H. Yoshi, 227 6th st. Oak. 5063.

PERSONS wanting desirable young men to work in exchange for board and room should call Mr. H. C. Ingram, Supt. of Polytechnic College of Engineering; phone Oakland 2741.

STRONG young man wants a place driving team or taking care of horses. Phone Elmhurst 366.

YOUNG Japanese boy wishes position as schoolboy. Please write to 453 Hobart st., Oak.

YOUNG man with automobile wishes position where he can use same. Box 1, Tribune, Alameda.

YOUNG man would like position as waiter, porter or janitor. Henry Bupee, 2016 Shattuck ave.; Berk. 958.

Have You a Spare Room?

We have many readers who'd be glad to

RENT IT

if they only knew.
Phone Oak. 528.
We will help you.
Why not phone us now and talk it over?

SITUATIONS WANTED FEMALE

A WOMAN of business ability, having taken full charge of real estate office, would like a similar position; A-1 references. Box 6780, Tribune.

A RELIABLE experienced waitress wants to wait on table Thanksgiving; will also help with dinner. Phone Lakeside 1130.

AAAA—YOUNG lady, competent bookkeeper and stenographer, beginner, desires position. Phone Oak. 7494.

AAA—LACE curtains laundered, 25c pr.; all hand work neatly done. 2956 School st. Phone Merritt 2948.

AAA—CURTAINS laundered, 25c pair, called for and delivered. 1050 24th st. Phone Oakland 5787.

AAA—WOMAN wants washing, ironing or house-cleaning by day. Phone Berk. 4483, or Merritt 225.

A PRACTICAL nurse, lady, best of references. Call at 3167 Peralta ave.; phone Merritt 1922.

A COMPETENT girl wants general hswk. where she can attend church daily and not work Sunday. Box 6655, Tribune.

A DANISH girl wishes position in general housework; strong and willing to work; wages $35. 134 5th st., Oakland.

A NEAT, reliable colored woman desires work on Thanksgiving day assisting with dinner. 1103 Willow st.

A WOMAN wants work by day or half day washing, ironing, house-cleaning. Phone Alameda 3341.

ANY kind day work; good at catering; thorough and quick; local ref. Mrs. M., Oak. 4104.

A FIRST-CLASS Swedish girl, 1 year last place, wants general work; $30-35. Oak. 923.

A RELIABLE woman is a good cook and will do housework in small family. 521 Washington st.

COMPETENT American girl wants general housework; good cook; small family; wages $35. Phone Oakland 1945; carfare.

COMPETENT, neat young woman; good ref.; wants care of children and some housework. Oak. 5288.

COLORED woman to do cooking and housework; no objection to children. Phone Lakeside 2352.

COOK—Young Swedish woman with ref. from select Chicago families, wants a position, $40 to $50. Oak. 5283.

COOKING or housework, $30 or $35, Japanese girl; speaks good English. 331 7th st. Oakland 9339.

CAPABLE woman, housework, from 8 to 1, every day. Piedmont 2179.

CASHIER desires position of any kind. Box 6719, Tribune.

DRESSMAKER, street or evening gowns, $5 to $7; skirts $2, waists $1.50; coats relined $1.50. 819 W. 16th. Oak. 3958.

DANISH girl wishes position as second girl. 5115 Grove; phone Pied. 8322.

EFFICIENT Swedish girl, excellent cook, cook, neat worker, wants gen. housework in small family; best ref.; $25. Oakland 737.

EXPERIENCED nurse, confinement cases only. Pied. 8087.

FIRST-CLASS laundress wants ladies' or gent's laundry, also lace curtains, to take home. 727 19th; Lakeside 1272.

FINNISH girl, neat, good worker, good plain cook; can give best reference from last place; $30. Oak. 923.

FIRST-CLASS dressmaking by day or at home. Phone Oak. 8258, 7 to 8 p. m.

GIRL will take care of children and do light washing part of week or evening. Phone Oakland 4127.

GENERAL housework, good cook; no heavy washing; wages $15 or $20. Phone Lake 597.

HONEST young Japanese girl; general housework and care of children in family; 24 years old. Phone Oakland 7136.

JAPANESE boy or girl wants housecleaning, cooking, waiting on table and other work, by hour or day. Oak. 6552.

LADY as companion to elderly lady; can also cook and bake very well. Box 6914, Tribune.

LADY wishes situation as gen. help; sleep home preferred; moderate wages. Phone Oakland 8701.

MIDDLE-AGED refined lady, good cook and housekeeper, wishes position as housekeeper, with full charge. Piedmont 5116.

MIDDLE-AGED colored woman wishes position as cook and gen. housework; small fam.; ref.; $20. Elm. 761, 7-10 pm.

MIDDLE-AGED woman, hskpg.; gentleman's hshld. or business couple; references. Box 6779, Tribune.

NEAT, steady, good natured young woman, good cook, wants general housework or 2d work. Oak. 5288.

OFFICE work by young lady, 22; 4 years' experience; handle any clerical work. Phone Piedmont 8057.

PRACTICAL nurse; best of refs.; desires maternity and other nursing. Phone Piedmont 6018.

REFINED lady, accomplished, wishes position as housekeeper, companion, assistant; musical. Box 13745, Trib.

Column 6

SITUATIONS WANTED FEMALE—Continued

SCHOOL GIRL, 12 yrs. old, wishes to do light housework and care for child in exchange for good home in family. 1216 7th ave.

SITUATION wanted as nurse to infant, or second work; references. Phone Piedmont 5357.

WASHING, ironing, also lace curtains, 25c per pair up, done up carefully; called for and delivered. Merritt 5245.

WASHING by day or housecleaning; terms, $1.50 a day. Mrs. Reilly, Emeryville Postoffice.

WOMAN, experienced, wishes few hours each day (another work); close in. Phone 1318.

WANTED—Position immediately to register hswk., in Oakland; competent and obliging. Box 6761, Tribune.

YOUNG lady typist wants copying of any kind to do at home; accuracy, neatness guaranteed. Merritt 5455, after 6 p. m.

YOUNG lady wants position as bookkeeper or office assistant; 7 years' experience; A1 refs. Phone Lakeside 1233.

YOUNG lady wishes care of children by day or hour; refs. Phone Oak. 3551.

SALESMEN—SOLICITORS

WANT high class salesman capable of making $200 mo.; best prop. on Pac. Coast. Rotary Oil Burner Co., 159 12th.

FURS

FURS—500 sample sets at less than cost; monkey trimmings, $1.50 per yd.; fine Iceland fox sets, $5 to $8; blue wolf, $12; imitation mink, $14; black coney, $8; high grade furs, proportionate prices. S. Anderson, 567 33d st.; Pied. 5369.

NOTICE to our old and new customers: We have a large assortment of furs; must raise $10,000 to pay bills; price furs everywhere, but don't buy until you see our stock; remodeling at lowest prices. Seattle Fur Co., 2033 San Pablo. Phone Oakland 9334. 2168 Mission st., S. F.; phone Park 2304.

REAL genuine furs sold at reasonable prices; manufacturing and repairing. Oakland Furrier, 531 16th st.

DRESSMAKING

DRESSMAKING, plain and fancy gowns, by piece or day; reas. Mrs. Della Haun, 5315 Bond ave. phone Pied. 7989.

DRESSMAKING, plain and fancy; work called for and delivered; satisfaction guar. 610 18th st. Oakland 6112.

DRESSMAKING, remodel.; best work, moderate. 1923 Franklin; Oak. 8701.

FIRST-CLASS dressmaking; prices reas. 1929 Harrington ave., Fruitvale, near Foothill Boulevard.

FIRST-CLASS dressmaker; perfect fit guaranteed; remodeling gowns a specialty. 1455 Franklin st.; Oakland 5288.

HOUSES TO LET FURNISHED

AA—2 and 3-room apts., newly furn.; private baths, kitchenette, garage; $61 33d st.; apply in rear.

A—NICELY furn. 4-room bungalow for rent; $30; nr. K. R. and cars. 641 60th st. Piedmont 4227.

AA—4-RM. furn. cottage; gas and elec.; big yard; plenty sun. 1314 E. 14th st.

COTTAGE of 4 rooms, bath; large lot; $15.50. Phone Elmhurst 986.

CUTE 2-room furnished bungalow; gas, elec., $12; water free. 622 47th st.

ELEGANTLY furn. 3-rm. mod. house; nr. car line and K. R. Oak. 5746.

FOR FURNISHED or unfurnished houses or flats or apartments, see Nellie M. UNDERWOOD, 42 Bacon Block.

FURNISHED 5-room modern cottage, hardwood floors; water included, $30. 447 Rose st., nr. Idora; Pied. 3031.

FOR RENT—Well furn. house in good neighborhood in North Berkeley; rent reas. 1435 Bonita ave.; Berk. 6014.

LOOK THIS UP!!!

2-room cottage, complete for housekeeping, 2369 Persimmon st., Fruitvale; $10. Phone Oakland 4877.

MODERN home; place for garage; reas.; near cars; nicely furn. 2011 11th ave.

NEW cement 5-rm. bung., completely furn., in Alameda. 835 Santa Clara ave.; Alameda 2384.

NEW up-to-date 6-room cottage; oak floors; gas, elec.; $25; Berk. Lake. 603.

—SEE THIS—

$25—FURNISHED 4-room cottage apartment; fine neighborhood; Steinway Terrace, 1965 41st ave. Phone Merritt 524.

SUNNY, 5-rm. cottage, complete, piano, near cars, trains; refs. req. 746 58th.

SUNNY 3-room cottage in rear; water, bath, gas furn; $15. Owner, 548 36th st.

5-ROOM bungalow; fully furn; nice place; nr. cars; $30. (1039)

7-room cottage, furn., on Grove st. corner; $45. (1035)

6-room, sleep. porch and garage; E. Oakland; nr. cars; good; $40. (1029)

5-room bungalow, Linda Vista; furnished; $25. (1019)

5-room bung. and sleep. porch, Fruitvale; furnished; $22.50. (990)

7-room house, completely and nicely furn.; handy to cars and schools; g. and elec.; $40. (966)

ALAMEDA COUNTY REALTY CO.,
519 Syndicate bldg.,
1440 Broadway,
Oakland 2061.

7-ROOM house, completely furn.; piano; fireless cooker and gas range; hot water heater; 4th Ave. Terrace; this is a snap at $35. (977)

7-room house; good section; furn.; $40. (1000)

6-room, sleep. porch; garage; Piedmont; very fine; $100. (1028)

5-room and den, Linda Vista; very best; $100. (1022)

ALAMEDA COUNTY REALTY CO.,
519 Syndicate bldg.
Oakland 2061.

5-ROOM and sleep. porch bungalow, newly and nicely furnished; handy to car; 4th Ave Terrace; good view, hdw. floors; paneled walls; instantaneous heater; gas range; couple or adults; $40. (1020)

ALAMEDA COUNTY REALTY CO.,
519 Syndicate bldg.,
1440 Broadway.

4-ROOM cottage, improvements, piano, yard; $21. 1514 E. 14th st. Key across street at Mr. Schmidt's.

6 ROOMS, 2 story, bath; 2 toilets, garden, big basement; 5 min. to K. R., 15 min. down town. Piedmont 7477.

4-RM. bung., furn. or unfurn. Pied. 5943; 799 56th nr. K. R.

4-ROOM nor. mod. bung. flat; nr. K. R.; also 3-rm. bung. Phone Pied. 6882.

4 ROOMS and bath; nicely furnished, 1865 7th st.

HOUSES TO LET UNFURNISHED

AA—8-RM. modern house, close to cars and trains. Che lorenzo, Owner, 1219 E. 25th st. Merritt 1681. Rent $23.

AA—MOD. 9-rm.; 2 baths; Rock Office dist.; 15 min. 12th-Bdwy. Pied. 4812.

A 7 RM. house on 37th st., nr. Telegraph ave.; $35. Call owner, Oak. 4951.

A MODERN 5-room cottage; all newly tinted. 2114 11th ave. Merritt 8567.

BRAND NEW 6-room and sleeping porch cement home in Piedmont; unobstructed view, garage, hardwood floors, elec. finish. 212 Simpson; will lease; 10 min. from Oakland ave. Owner, Charles S. Wheeler, 1561 Nash st., S. F.

BEAUTIFUL 2-story house, 7 rms., suitable to sublet

Column 8

ROOMS TO LET FURNISHED—(Continued)

A—$8 MONTH up, clean, sunny, wel. furn. rooms. 1115 Jefferson, near 12th.

AA—HOTEL ST. GEORGE, 371 12th st.; steam ht., elev. 50c-$1 day; $1.50 up wk.

A LARGE sunny room, steam heat, bath, phone. 1823 Grove; board if desired.

COMFORTABLE rm 3 blks from City Hall; hot-cold water; $1.50 per wk. up. 1807 San Pablo ave.

FINE large, airy room, sleeping porch, for 1 or 2 gentlemen; board if wanted; near cars; priv. family. Piedmont 3099.

FURNISHED rooms, single and housekeeping suites. Merritt 5252.

FURN. room, 1 block from S. P. and cars; nr. K. R. 558 18th st.

FINE, large front room, with heat; $12; meals optional. Oakland 7984.

FURNISHED room, place to do cooking; suitable for man. 341 E. 24th st.

HOTEL GIBSON, 1020 Clay—Rms, single, en suite; hot wat., bath, ph.; $2 wk. up.

LADY to share sunny front room; steam-heated apt.; kitchen privileges; refs. Phone Oakland 1928.

NEATLY furn. bedroom; running water. $9. 2016 Franklin. Oakland 206.

ONE 2 or 3 front furn. or unfurn. Phone and bath; $8, $12. 1204 Filbert.

PLEASANT room, kitchenette, sleeping porch adjoining; fine room; bath. Oakland 6070.

PRIVATE family for gentleman. 4247 Gilbert st., near Pied.-Rdwy. K. R.

PLEASANT sunny room, use sleeping porch; hot and cold water. 2520 Tel.

TWO nice big sing. rms.; bath, electric lights; $2.50 wk. 631 E. 8th st.

THREE furnished downstairs rooms, $10, including electric light. 817 36th.

TO gentleman, nicely furn. room; private home. Piedmont. Phone Piedmont 6116.

ROOMS WANTED

YOU seek a tenant—that is why you read these ads. Do you advertise today? Do you wish the aid of a professional advertiser in setting forth what you offer? Phone for Mr. Rondelle of THE TRIBUNE (Oak. 523). He will gladly call.

ROOMS AND BOARD

AA—ROOM and board for 2 or 3 respectable young business men at reasonable rates at 5851 Genoa st., bet. 58th and 59th sts., near Grove st.; Key Route train stops within half a block.

AA—PLEASANT parlor, piano and graphophone; excellent table; hot and cold water; steam heat; near K. R. and cars; close in. 2360 Waverly. Lake. 763.

ACCOMMODATIONS, single or en suite; steam heat, hot and cold water, excellent table; close in. 1817 Alice st.; Oak. 1627.

A FEW minutes to town by car passing door, yet high above the city; every comfort for 2; sleeping porch; rest; refinement; $65. Phone Merritt 2159.

A—MONTE VISTA, OAK. AT 12TH ST. NEW MANAGEMENT. Best equipped place Lakeside dist.; steam heat; rate reas. Oak. 2085.

AA—Real home cooking and comforts for young men; every conv.; cars; locals; priv. home. Oak. 4695; 2905 Webster.

A—THE HARMONIA, ideal home for business men and women; comfort; ex. table; reas. 11th-Madison; ph. Oak. 7649.

AA—LARGE, sunny front room, board; piano, phonograph; home comforts; $5.50 week. 456 44th st.; phone Pied. 2486.

AT 1112 1ST AVE.—$25

BOARD and room, refined home, for one or two; home cooking; reasonable. 602 27th st. Oakland 6040.

BOARD and room, refined home, for one or two; home cooking; reasonable. 602 27th st. Oakland 6040.

COUPLE in finely furnished private home, every convenience, 1 block from car line, 5 from new Oakland Technical High, on Broadway; references exchanged. Pied. 8242 or Box 13713, Trib.

NEAR K. R., S. P. locals, walking dist. to Broadway, large sunny rooms; priv. family; home cooking. Merritt 3292.

ROOM for one or two gentlemen with or without board; private family, sunny and large, centrally located; reasonable. 676 17th st.; near Grove.

ROOM and board for 2, $5 wk. each; also room $8 month. Piedmont 5788.

ROOMS, with board, near Key Route Inn; home cooking. 539 23rd st. Ok. 6405.

SUNNY rooms, best table board; large yard, garage; also 2 nice bedrooms, private bath; poolrooms; suitable for young men; C. S. preferred. Oak. 4117.

SUNNY, connecting rooms; board optional; also room for light housekeeping. 670 30th st.; phone Lakeside 2496.

3 RMS., elegantly furn.; shower bath; priv. family; 2 blks K. R. and street cars; Claremont dist. Phone Pied. 5181.

ALAMEDA

ROOM and board for two; large front room in private family; running water; heater; near station. 2059 Alameda ave.

ROOMS AND BOARD WANTED

BY lady and girl of 7 in refined home, vicinity Pied. and 40th sts., preferred. Box 13744, Tribune.

CHILDREN BOARDED

PRIVATE family, best of care, not under 3 years. Phone Piedmont 4264.

WOULD like boy, 3 or 4 years old, to care for and instruct by Montessori system. Address 1735 Market st.

INVALIDS' HOME

PRIVATE home for invalids; also maternity cases taken; mountain air; near city. Box 13,604, Tribune.

HOUSEKEEPING ROOMS

AA—RIGHT in town; artistically furn.; refined neighborhood; $3 to $3.50 week; nice. VIRGINIA APTS., 1756 Franklin.

AA—3 Clean, sunny, cheerful hkpg. rms.; 2 entrances; furn. and sewing machine; very desirable; $15. 1121 Clay. Oak.3755.

A—1414 ALICE ST., near Hotel Oakland, newly furn. rooms, $8-$20 mo.; kitchen; beautiful grounds. Phone Lakeside 2968.

A PLEASANT home for 2 adults; sunny, all conveniences. 3419 Elm st.

A—2-RM. apts.; hot water, gas, lights; $16; clean. THE ARION, 2413 San Pablo.

A PLEASANT home for 2 adults; sunny, all conveniences. 3419 Elm st.

A—Hskpg. and furn. single front rooms; every conv.; reas. 118 12th st. O. 2305.

APT. 3 sunny rooms, furnished. The Mentone, 658 8th st., near Grove.

BRIGHT, sunny, hkpg. rms., kitchenette; $2 to $4 week; running water, bath; block to Broadway. 1516 Franklin st.

BERKELEY—Single rooms, $6; hkpg. $10 mo up. 2122A Dwight way; Berk. 7194.

CLEAN front hskpg. rms.; all conv.; bath, phone; reas. 1021 Castro.

EXCEPTIONLY desirable 3-r. suite, $25, incl. ckg. gas; priv. family. 753 16th.

FURN. hkpg. rooms in priv. family. 1531 5th ave.; phone Merritt 4122.

FURN. hkpg. rooms, 1-2 rooms; very reasonable. 708 11th st., near Castro.

JUST opened, a new hskpg. apt., furn. or unfurn.; $15 up. 2128 Webster st.

LARGE sunny furn. hskpg. rm.; small kitchen, bath, gas, phone. Pied. 1899. 419 Moss ave., nr. Key Rte. and O. & A.

LARGE basement, sunny, cement floored elec., gas, suitable for men or as storeroom. 265 E. 14th st.; phone Mer. 167.

LARGE, neat rooms for hkpg.; $12 to $15; central. 1526 Franklin.

NICE hkpg. and single rooms; electricity, water, phone, gas free; rent reasonable. 292 11th st.

NICELY furn. hskpg. room, $2.50 week. 822 Mead ave., nr. 25th and San Pablo.

ONE and 2 front hkpg. rooms; water, gas range; $2.25-$3 week. 820 Myrtle.

PRETTIEST place in Oakland; sunny apts., $14 up. 918 E. 15th st.

Column 9

HOUSEKEEPING ROOMS—(Continued)

RENOVATED sunny 3 and 4-rm. apts.; large yard and garden; near K. R. and E. 14th cars. 1417 East 21st st.

ROOM and kitchenette, $8-$9 week; 3 minutes to City Hall. 614 17th st.

THREE lovely furnished sunny front housekeeping rooms, sink, gas range, bath, phone, $18. 591 Vernon st.

TWO large sunny housekeeping rooms; $12. 815 E. 21st st., near 8th ave.

TWO sunny hskpg. rooms; all conveniences, $18. 2318 Shattuck. Pied. 271.

2nd FLOOR apt.—4 sunny rooms, sleeping porch, reg. stove, laundry, etc.; $20, with free large garage; $25 without.

2 FRONT rooms; gas, phone; $9-$10 week. 827 37th st., near San Pablo.

2 HOBART st., large sunny, complete housekp. rms.; adults.

2 AND 3-room furnished apts. for hskpg.; light and sunny. 577-579 14th st.

2-ROOM flat, sunny, water, gas; pri. entrance; 2 st. rms. 1-2 Alice, n. 22d.

2 AND 3 rm. apts. reas. 297 24th, nr. Broadway.

2 furn. rms., 2 min. to city hall. 474 12th st.

2 SUNNY furn. rooms, gas, stove, sink, use of bath, $12 up. 1217 Grove st.

HOTELS

A—HOTEL ST. JULIEN, rms 50c, 75c, $1 day; $2 week up. 589 12th st., on K. R.

BERKELEY APARTMENTS

DURANT APTS.—2-3-4-r., part furn.; nr. campus; $20 up. 2225 Durant. Park. 4215.

FINE new apt., 4 very large rooms; bath; 2 double sleeping porches; wonderful view; close to campus. Hillside Apts., 2211 Virginia st. Phone R. 6825.

APARTMENTS TO LET

A— "El Nido" Apartments
Quiet, leafy neighborhood near Lake Merritt; 2, 3, 4 rooms; tennis court; sleeping porches; free phones; elevator; boiling hot water; Hoosier cabinets, steam heat, artistic home comforts. 1380 Madison st.; phone Lakeside 199 and 183.

A—Maryland Apartments
Leading Family Apt. House.
Every comfort and conv.; steam heat, hot water, free phones, janitor, etc. The reas. rates will surprise; will pay to investigate. N.W. cor. 23d and Telegraph.

"Arco Apts"
Madison st., near 24th st., 2 and 3-room apts., modern, handsomely furn.; elevator, steam heat, janitor service, free phone; near S. P. cars; reasonable.

A— Join Our Dancing Class
Mon., 8 p. m., KEY ROUTE INN, Oakland's refined family hotel; beautiful surroundings, excellent meals, tennis, ballroom, low winter rates; must be seen; all trains to S. P. at door. Phone Oak. 5924.

Annabell Apts., Furnished
586 24th st., 2 blocks K. R.; $25 up; steam heat, hot water, phone, priv. bath.

A—Sherwood, Close In
2 and 3-rm. furn., all modern conveniences; fine residence dis.; walk dist., nr. locals. 601 25th st.; phone Oakland 4160.

A—Venetia On shore Lake Merritt. 2, 3 rooms, compl. furn. At 116 Lake st. Sleeping porches. Ph. Lakeside 2914. New and modern.

AT "POTTER" 600 17th st—2 rms., new; mod. conv.; wholesome; large grounds; central; $18 to $22.50. Phone Oakland 8091.

A— ONEIDA APTS.
One 2-room apt.; steam heat and all mod. conveniences. 2209 Telegraph ave.

A—Ronado Court.
In exclusive Pied.; attract. 2 and 4-rm. furn. apts. 201 Ramona ave.; Pied. 639.

A—LIVINGSTON 2505 San Pablo. Sunny, 2-3 rooms; 1 blk. to Key Route; mod.; rates; close in.

A—ST. NICOLAI 3 rm. apts., close in, 16th at Clay; sunny, mod., newly furn; moderate rts.

A—RAYMOND 2, 3, 4 rms. $35-$65; finely furn.; large lobby, billiard and ballroom. 1461 Alice st.

A—MURI-ELL Steam heated apts. $27.50; sunny; 2 wall beds; 3 rooms. 146 Grand ave.

AT PALM INN, 542 25th st., only apts. in Oak. with Co-Ram fresh air beds; 2-3 rooms, $20 up; strictly high-class; large grounds; restful. Phone Oakland 217.

A girl to share cozy 3-room apt.; piano; refs. St. Nicholl, Apt. 16; phone Lakeside 4099. 5:30 p. m.

Auditorium Furn., unfurn.; priv. ent.; steam heat. 1035 Fallon.

AA—Llewellyn Apts.—1, 2, 3 rms.; mod.; reas. Cor. 10th and Jefferson; Oak. 3854.

A—S.P., K.R., 2133 Bdy., 3-r. mod.; bath, laun, ph.; reas. "BURCHARD APTS."

A— CLOSE IN—SAFETY APTS. all mod. conv. Ph. Oak. 2995.

APTS., furn.; private bath; $17; large grounds. Phone Mer. 4267. 2815 9th ave.

BELLEVUE APTS. 2 and 3-r. apts., furn. or unfurn. $20-$30; sleep. pchs.; S. P.-K. R.; Grove st. car to 63d. 3374 Grove st., So Berk.

BROOKDALE APTS. (Oak. 6114)—Newly renov; sun., cln.; sing., ensuite; outside rms.; pri. baths; stm. heat; phone. $12.50-$35. 3036 Brook, Bdwy. at 30th.

CASA DILLA APTS.—2 and 3 rms., sunny cor. apt; bath; janitor, steam heat. 704 14th st., cor. Castro; Oak. 5524.

Casa Rosa Apartments
Beautifully furnished 2-room apts.; 40-gal. chemical fire engine installed; 4 exits. 1421 Market st., cor. 15th; phone Oak. 4164.

CASA GRANDE APTS.
24th and Valdez, 1 block east of Broadway. Phone Oakland 6226.

CLOSE IN 3, 4 ROOMS. $27.50 UP. LAKE
Steam heat, sunny outside, south expos. rms., off Grand ave., 18 Vernon; Oak. 1092.

COME live in Oakland, at Oak Park Apts.; 92 5th st., 1 blk. to S. P. station; good modern service; low rates.

ENCINAL APTS.—BRAND NEW, ONLY 2-RM. APTS. LEFT. COR. 10TH AND MADISON. PHONE OAKLAND 7387.

Frederick Apts. None to compare for price, comforts and elegance; to your interest to inspect; $25 up; 2, 3, and 4 rooms. 41st st., nr. Telegr. ave. K. R. sta.; Pied. 8502.

FAIRMONT—231 Orange st., elegantly furn. 2 and 4 rms.; 5 minutes to 22d Bdwy., K. R., S. P. locals; steam heat; $25 and up.

GRAFTON apts., 2317 San Pablo ave.—Furnished 2-room apts., private baths.

HOBART apts., sunny two-room apts.; central; nr. 27th K. R. 454 Hobart st.

Granada Apartments
1514 Alice st.; 2-3-4 rooms, com. furn.; sleep. porches; elevator; every convenience.

IMPERIAL APTS. 1484 Harrison—Two rooms furn. or unfurn.; steam heat, hot water; reasonable. Phone Oak. 8527.

LENOX—380 GRAND AVE.
Brand new 3 and 4-room unfurnished apts. with sleeping porches. Oak. 1205.

Lakeside Large, handsomely furn. 1, 2, 3-r. apts.; sleep. porches; modern. 150 Lake st.; Lakeside 1165.

Merlin Apts. 1-2-3 rms., newly fur. 2351 San Pablo ave.

Madison Park 9th and Oak sts.; phone Oak. 2153.
Oakland's established home of comfort; hotel service; close to S. P. and K. R.; walking distance business center.

Nottingham Apartments
466 41st st.—Furn. and unfurn.; nr. K. R.

One Block to Local Trains
"EL CENTRO"
22d and San Pablo.

Column 10

APARTMENTS TO LET (Continued)

Ideal Apartments
SOMETHING ENTIRELY NEW.
Completely furnished steam, hot water service and private phone free; most beautiful comfortable, pleasant surroundings; lake, park and mountain view; sunshine, fresh air in every room; sleeping open air; clubby social hall; close in; car, Key Route, S. P. service; reasonable rent. 207 21st; phone Oakland 9515.

PERKINS APTS. 437 Jackson st., cor. Grand Ave. Lake 1764. Modern apts. elevator; opp. Lake Merritt; ready for inspection.

Park View 27TH AND MADISON PHONE OAK. 7959.
Modern 3-room furn. apts., $25 and up.

THE PRINCETON
NE and Lakeside Park; 2-4 rms.; sleeping porch; uniform; SE and SW exposure; abundant heat. Lakeside 86.

THE PARK GATE
Opposite entrance to Lakeside Park; new, modern apartments; open-air rooms; elevator; $25 and up. Grand ave. and Park View Terrace; phone Lakeside 2223.

Stratford New 2 and 3 rms., furn. or unfurn.; hdwd floors; all conven.; S.W. cor. 25th-Telegr.; near K. R. and S. P. trains. Lakeside 1827.

SPECIAL low rates at Oak Park Apts., 9th st., Oakland, 1 blk. to S. P. station; priv. baths, steam heat; free phone.

SUNNY apt., 3 rooms, private water; fine residence; cheap. 1593 Myrtle st.

WANTED APTS. furnished or unfurnished; heat; phone 866 34th st.

2 AND 3-room apt., nice location; $12 up. 347 E. 12th. Merritt 2747.

BUSINESS OPPORTUNITIES

A—
LUBECK'S, Inc.
DIRECT SERVICE IN OAKLAND.
All Lines of Business Sold.
CALL FOR OUR LIST.
7TH FLOOR SYNDICATE BLDG.
1440 BROADWAY
PHONE LAKESIDE 2130.
OAKLAND.
S. F. OFFICES—PACIFIC BLDG.

ARE you satisfied with the earnings of your business.
You personally know of many great successes built by advertising.
Won't you at least talk over its possibilities with one who knows the subject thoroughly?
He will enjoy the interview—so will you.
Phone for Mr. Wearne of THE TRIBUNE (Oak. 523).

A SNAP—$650 cash will handle good grocery business in Alameda; genuine sacrifice. Box 6905, Tribune.

A BARGAIN—S. P. waiting room, Adeline st. station; a snap; at a great sacrifice; going East. 1210 7th st.

BARGAIN—Cigar stand on Bdwy.; good business trade. 535 Broadway.

CANDY-ICE CREAM parlor; magazines, books, stationery; swell fixtures; in Rock Ridge dist.; opp. large school. O. A. & E. Ry. sta.; clears $150 mo. and is increasing; price $1700; worth much more. "Gardner's," cor. College-Shafter.

FOR SALE—PRINT SHOP
CHEAP. 1945 12TH AVE., NR. 20TH ST.

GROCERY, delicatessen; first-class; in California Market; acct. other business; cheap. 1725 Broadway; Lakeside 254.

MILLINERY—For sale or exchange for income property, up-to-date stock and fixtures; $3000. Box 1, Santa Cruz, Cal.

Notice to Buyers
When buying a business protect yourself by placing a notice of non-responsibility in THE TRIBUNE at a small cost.

PARTNER in a rooming house; $1000 to $1500 required. Box 6711, Tribune.

SACRIFICE—Grocery and del. for sale with living rooms. 1444 22d ave.

THE right kind of a man can secure an equal interest in a corporation where he is bound to become wealthy. Box 6582, Tribune.

WOULD like to meet with honest person; object of locating in paying business. Box 13612, Tribune.

WANTED—A partner in a profitable importing business. Box 6724, Tribune.

$600—WILL invoice, grocery, notions; cash trade; living rooms; rent $20; more goods for the money than any store in Oakland. 735 23rd ave.

$225 BUYS my grocery store and 3 furn. rooms; rent $20 a month. Call at 2130 Curtis st.

BUSINESS WANTED

CASH BUYER—We have cash buyers for all kinds of stores, merchandise, leases. Lubeck's, 706 Syndicate bldg., Oakland.

CANDY store; state lowest cash price, rent, location and daily receipts. Box 6725, Tribune.

MOTION PICTURE THEATER WANTED—City or county; must be in good location, lowest cash price, and particulars in first letter. Box 13614, Trib.

INVESTMENTS.

FOR SALE
REALTY SYNDICATE SIXES
AT LOWEST MARKET PRICES.
MONEY TO LOAN ON REAL ESTATE.
R. WHITEHEAD,
207 FIRST NATIONAL BANK BLDG.,
OAKLAND, CAL.

TO LEASE

VACANT stores in concrete building, in wholesale district, located in close proximity to two lines of railroad and waterfront shipping points; cement floor; light and airy; size 50x75; or will subdivide; low insurance rate. See Mr. Andersen, with Laymance Real Estate Co., 1422-1434 Bdway.

HORSES AND VEHICLES.

AAA—TEAM weighing 1250 lbs. each, black horse and bay mare, guaranteed in foal by large imported stud; 8 and 9 years old, fat, in fine condition; price of team $165, for immediate sale; also sound driving horse, $75; no dealers. 1812 Park ave., Emeryville.

FOR SALE—2 horses, double harness, 1 cutdown moving wagon; Sunday at 970 12th st.; work days 577 7th st.

FOR SALE—Bay mare, wagon, harness, and carry. 2122 5th st., Berk.

FINE young horse, buggy, harness; All cond. 8th and Harrison st. stables.

HORSES for sale. Apply 1317 Adeline, Oakland; 1400 weight, price reasonable.

SNAP—Gentle horse, a child can drive; 1 set harness, rubber-tired buggy. 850 1720 Derby st., Berkeley.

75 Head Gentle Broke
Utah Mares and Geldings
JUST RECEIVED AT
Stuart's Horse Market
You can get any style horse you want from 1000 to 1700 lbs.
GET OUR PRICES ON THIS STOCK, as we can save you $25 a team on gentle broke horses. ALL STOCK GUARANTEED AS REPRESENTED.
Don't Forget Our Place Is
478 Valencia St. at 16th St.
S. F., PHONE MARKET 4310.

3 CHEAP horses and steel-tire surrey, with brake. Pied. Stables, 89 and 91 41st st. Phone Piedmont 5232.

Column 11

AUTOMOBILES

DEEP lot, 40-ft. front, Linda Vista; fine location; will trade for auto. Box 13716, Tribune.

ESPECIALLY fine Rambler chassis, 45-h. p. electric lighted, new tires; in fine shape. For quick sale $425. Phone Piedmont 7479.

ELECTRIC COUPE
also charg'g plant, cheap. Box 6910, Trib.

FOR SALE—Garage and auto repair business, fully equipped; best location; good business for right man; see about this today. Box 6902, Tribune.

FOR SALE—Light six, 5-passenger; A1 condition; $250. Phone Merritt 56, or address Box 6722, Tribune.

FORD, panel top delivery, bargain. Call at 2432 Elm st.

LATE 5-passenger Overland, fine condition; new tires; 4 extra tires and tubes; Mayo spark plug, tire pump, elec. lights, elec. horn, lots of room; this car will go any place; $400. 475 5th st., Oakland.

STUDEBAKER 37, demi-tonneau, 4-pass., 1911 ..... $400.00
Studebaker 37, coupe, 1912, ele. lights, fine condition $700.00
Studebaker 20, 1912 ..... $450.00
Mitchell 1912, 5-passenger $400.00
Franklin 1912, 5-passenger $500.00
CHESTER N. WEAVER CO.,
2017 Broadway, Oakland, Cal.
Phone Lakeside 4

SWITCHES, litter baskets, etc., $1.50; wk. days, 9 a.m. to 4 p.m. 546 1st st.

SELL, or exchange for clear property late Chalmers, Mer. 2616, after 7 p. m.

TRADE, partly new 40-h. p. Overland car for property; lose in or Syndicate Sixes. 744 E. 16th st., after 4 p. m.

1913 OVERLAND Roadster, elec. lights, in fine shape, $500; also 1912 5-pass. Overland, $575, good shape. Phone Pied. 7470.

1914 OVERLAND and Oakland 5-pass.; both carefully equipped and like new; no reasonable offer refused. Wm. Cook, 1423 Grove st. Oakland 2651.

1914 25 H. P. 5-pass auto in A1 condition, $475. 651 Santa Ray ave. Phone Oakland 6102.

5-PASSENGER Buick touring car in A1 condition at a sacrifice; owner leaving city. Box 13733, Trib.

1913 4-PASS. Hupmobile 32; newly painted and mechanically perfect, $750. Phone Piedmont 7479.

1912 5-PASS. Overland; first-class condition, at a bargain; call evenings at 1745 88th ave., Oakland.

1913 KRIT 25-h. p.; newly painted and overhauled; will sacrifice for quick sale, $550. Phone Piedmont 7470.

1913 STANLEY steam delivery car; detachable carrier; cheap. Pied. 8485.

1912 HUP 32 5-pass.; new equipment. 2207 Stuart st. Phone Berk. 4457.

AUTOS WANTED.

CASH for late model Ford roadster; no dealers; give price and description. Box 6771, Tribune.

WANTED—Medium sized touring car and some cash for equity in new 6-rm. bung.; hill and marine view. At 971 Thiare, Northbrae, Berk.

Job Printing at THE TRIBUNE Office.

AUTOS FOR HIRE

NEW Ford for hire, $1.50 per hour by half day; cheaper by the day; careful driver. Merritt 1613.

BICYCLES, MOTORCYCLES

1914 TWIN Ex. motorcycle, fully equipped; machine is worth $200; will sell for $150 or best offer this week. J. E. McDonald, 1225 81st ave., Oakland.

1910 YALE, single battery, overhauled and painted; lamp, horn, tube; first-class condition; $45. Box 6709, Tribune.

EDUCATIONAL.

A—SHORTHAND AND TYPING; legal commercial, civil service. Individual training. 1351 Fruitvale ave., cor. E. 14th.

INTENSIVE coaching; success achieved with frail children; neglected educations improved. Lois Goodrich; phone Piedmont 6055.

LEARN SHOW CARD WRITING and lettering; individ. instruc'n, day, night. Calif. School of Show Cards & Lettering, 460 12th st.

MOTION PICTURE ACTING AND STAGE DIRECTION taught by ROBERT WARWICK, the well known actor-director, at the VIM MOTION PICTURE STUDIOS, Webster st. and Atlantic ave., Alameda, Cal.

POLYTECHNIC BUSINESS COLLEGE, 306 12th st., Oakland.
Highest standards in business, shorthand and typewriting subjects; Morse and wireless telegraphy, English branches, etc. Every graduate of full course employed. Day and night session. Catalogue free. THE ETHEL COTTON STUDIO of expression now affiliated with college.

PRIVATE lessons, coaching for examination; grades, high school. Mrs. H. E. Darling, 4976 Coronado ave.; Pied. 6329.

PUBLIC school teacher will coach grammar school pupils aft. or eve. Pied. 401.

SHORTHAND, typing; private classes. Bisen Shorthand Inst., 529 12th st.

MUSICAL.

AA—VIOLIN STUDIO; Max Lercher, instructor; voice culture and piano. Mrs. F. O. Lercher. 518 44th st.; Pied. 145.

C. PATRICK HILDESLEY
Voice culture. Hindu Yogi breathing. Pupils prepared for the stage. 1603 Telegraph, cor. 16th.; phone Oak. 6439. All cars stop at door.

Eulalia Pickett, graduate teacher piano, guitar, mandolin, ukelele. 2005 Webster.

PIANO, mandolin, guitar; beginners; Pri., Sat. 10-6. 588 25th st.; Lakeside 3104.

WILLIAM C. NICHOLLS, teacher piano. Studio, 514 16th st.; Lakeside 4041.

DANCING.

AAA—STELLA MacDONALD of Starr King Hall, Tues., 3:30; Sat. 2:30 p. m. Merritt 4767.

CHAPMAN, Maple Hall, Oakland. 3453. Adults, Mon.-Thurs. eve; children Tues. 4; ladies Wed., 10:30; private any hour.

PAINTING LESSONS

Hans Ledeboer (Holland artist), painting and drawing les. 3914 Lusk st.; P. 5182.

SEWING MACHINES

ALL makes new machines, one-half price; used machines, $3 up; rent and repair. Davis, 625 14th st.; phone Oak. 1714.

BEST drop-head machine, $19 up; new White; very easy payments; repairs a specialty. White Sewing Machine Co., 470 11th st.; phone Oakland 1122.

BARGAINS—New and slightly used machines; sell, rent, repair; half price. 1918 San Pablo ave.; phone Oakland 7013.

NEW machines, all makes, half agents' prices; slightly used, $3 up; renting and repairing, all makes. McNally's, 539 16th, at San Pablo; phone Oakland 1774.

DETECTIVE AGENCIES

WILLIAM E. FALCONER AGENCY
Licensed and Bonded.
Criminal and civil investigations; confidential; experienced operatives. Phone Oakland 1179. First Savings Bank bldg.

POULTRY AND SUPPLIES.

FOR SALE—3 young full-grown geese; very reasonable. Merritt 612. 3014 Kansas st., Fruitvale.

R. I. RED eggs for hatching; fertility guaranteed, select, early laying strain. Geo. D. Abbott, 405 N. 12th, San Jose.

WANTED—100 white leghorn pullets 6 or 8 months old, must be first-class; state price. Berry, 5624 E. 17th.

300 PAIRS of mated Runt, Maltese crosses, guaranteed mated. 2922 Viola st.; phone Merritt 3491.

HARNESS AND SADDLERY.

ALL kinds, any quantity; will sell cheap. 214 Valencia, S. F.; phone Park 6168.

Column 12

REAL ESTATE

FOR SALE—A 11-room house, sleeping porch; suitable for sanitarium or rooming house; furnished ready for business; lot 65 by 140; price $10,000; terms to suit. Owner, Box 170?, Tribune.

WANT to rent 2 or 3 acres; truck garden, with barn. 2425 18th ave.

BERKELEY REAL ESTATE

LOT 44x100 near Telegraph, S. of Ashby; price $750. Phone Berk. 7216.

FRUITVALE REAL ESTATE

$4250—4-room cottage, lot 32x100.
$4250—2 4-room cottages, income $41.50.
Bargains in business property.
H. BARKMEYER, 1215 Fruitvale Ave.

HAYWARD REAL ESTATE

For acreage in CASTRO VALLEY GARDENS and CHERRY LAND, see
WILBERT & BEAM
593 Castro st., Hayward, Cal.

Small tracts of best fruit and vegetable lands; on easy terms. Write for free maps and prices.
H. R. ROBINSON,
General Agent for lands of Meek Estate,
Hayward, Cal.

GOVERNMENT LAND

WHY pay $200 per acre for land when you can get just as good for $1.10 per acre? Best of soil and markets; flowing wells; 3 railways. Address 543 Fillmore st., San Francisco.

Going to Build or Repair ? ?

Be sure to consult the "Day and Contract" ads on the first page of the Classified today.

AND TO SAVE MONEY
On building supplies and lumber, see "For Sale Miscellaneous" and "Lumber for Sale." (Index in Column 1.)

MELROSE REAL ESTATE

5375 WENTWORTH AVE.—In beautiful Melrose Heights; best climate around the bay; the sweetest 5-room and slp. pch. garage bungalow; $3750; $500 cash; also at 5312 Princeton st., fine 1½-story 5-r. and sleeping porch, garage; price $4000; $400 cash.

SAN LEANDRO REAL ESTATE

IF YOU want to live in the best climate on the coast come to San Leandro; houses, lots and acre tracts. W. A. Sehorn, 210 Davis st., San Leandro.

COUNTRY REAL ESTATE

Largest list of Petaluma chicken ranches, all sizes, prices, terms. Kinnicutt Realty Co., 4th floor, Federal Realty Bldg.

RICHEST GARDEN LOAM SOIL WITH UNLIMITED SUPPLY OF WATER, situated near Watsonville, the "garden spot of California," best climate in the State, guarantee no alkali, hardpan or adobe; berries, potatoes, beans, corn, beets, carrots thrive in this soil. It is REAL PAY DIRT. 5, 10 or 15 acres, $87.50 to $710 per acre and 8 years to pay for it. LOCKE-PADDON, 35 Montgomery st., S. F.

100-ACRE ranch in Healdsburg fruit belt; taken on foreclosure; will sell for amt. of mortgage. 3210 Telegraph ave., Oakland. Piedmont 152.

Job Printing at THE TRIBUNE Office.

Building and Repairs

LUMBER FOR SALE.

ALL LUMBER NEW: C. Pine, $11 per 1000; Redwood, $12; matched ceiling, $15; Rw. Rustic, $19; O. P. flooring, $15; shingles, $1.35 M. E. L. Blackman Co., 4159 E. 14th; Mer. 562; eve. Elm. 263.

HOMESTEAD WRECKING CO.—New and 2d-hand lumber for sale; plumbing, sash, doors. Yd., 3113 San Pablo.

PROPERTY TO EXCHANGE

AAA—Exchanges wanted—Sonoma County Homes Co., 228 4th st., Santa Rosa.

EXCHANGE good income flats, S. F., for Oakland property, either flats or residence; will assume. Box 13722, Trib.

FOR SALE OR EXCHANGE—
1000 acres (or parcels thereof) of choice level San Joaquin Valley land with water stock fully paid. This land lies just about half way between Los Angeles and San Francisco, 12 miles south of Corcoran and 3 miles from Alpaugh, a railroad town; price with water stock $100 per acre. Incumbrance $17 to $18.50 per acre. Have you any proposition to match this exchange? If so, submit particulars. Owner prefers business or semi-business property, apartment house, business or industrial lots. Will assume up to about 50% of a fair cash valuation. Submit anything you have which is available in exchange for farm land.
THE PEOPLE'S REAL ESTATE AND LOAN CO.,
Los Angeles.
(Customary courtesy to real estate dealers.)

FOR SALE—5-R. bungalow, sleeping porch; or exchange for property west of Market, or will take auto as part payment. 5415 Princeton. Elm. 924.

I WANT TO RETIRE—What have you to exchange for a $2500 stock of merchandise, fixtures and lease located in best retail part of Oakland. Box 6693, Tribune.

$6500.
20-ACRE chicken and alfalfa ranch, under ditch; trade for bay property.
$2000
35-acre alfalfa ranch, under ditch, improved. M511.
$2275.
6 acres near Walnut Creek, half block to station. Trade for small home and assume. M547.
J. HAY SMITH
1756 Broadway, Oakland.

7 ACRES unimproved, near Hayward, surrounded by homes; value $4750; clear; will trade as first payment on home $4000 to $6000 or flats. See Walter Laymance, 1422 Broadway.

PROPERTY WANTED

HAVE cash for good buys, mortgages, etc. H. W. Metzler, 414 14th st.

If you have city or country real estate to sell or exchange, list it with
JAMES H. FORMAN
1549 San Pablo ave. Phone Oakland 1614.

I HAVE HIGH-CLASS FARMS TO EXCHANGE FOR OAKLAND OR BERKELEY PROPERTY.
I BUY, SELL OF EXCHANGE.
DOUGLASS J. HALL, 285 BACON BLDG.

$1800 CASH $1800.
Want 5-room house, big lot; Melrose district. H. Barkmeyer, 1215 Fruitvale ave.

HOUSES FOR SALE

AA—5 ROOMS, cottage; just completed; all modern improvements, lot 40x100; 3320 Laurel ave., all fenced, terms to suit buyer, for information call at 3320 Laurel ave., Fruitvale.

AA—$2000, very easy terms, 5-room bung., beautiful location. (Garrison's Bargain that should be seen. Pied. 7212.

Column 13

HOUSES FOR SALE (Continued)

A1 NEW SALON or lease new bungalow 7 rooms and sleeping porch, 736 Lincoln.

BEST BUY IN OAKLAND
Price reduced $150 for quick sale, just east. Large broom, factory modern bungalow, in warm belt; no fog; lot 50x150, east frontage; fine street; 2 blocks to car lines, 7 minutes to both locals, 25 min. to S. P.; 2 blocks to school; 15 min. to City Hall; rooms large and sunny; 4 bedrooms, large closets, den, bath, 2 separate toilets; panel dining and beam ceiling living room; 2 fireplaces, oak floors, large kitchen and pantry; big sleeping porch; driveway; an ideal home, well built, 4 years old; nicely arranged for entertaining; community of congenials, fest of reasons for selling; a splendid investment, can easily rent for $40 per month; cost $5000.
ALAMEDA COUNTY REALTY CO., Inc.,
716 Syndicate Bldg., 1st Broadway.

BUSINESS CORNER
Here is a nice business corner in Berkeley, 50x100, with a 10-room house plus full basement, can be divided into a store with small cost. This property must be sold at once and a good bargain can be had, as owner needs cash; $3500 will handle it, balance of $1100 can stand. It is worth $6000.
J. HAY SMITH,
1756 Broadway, Oakland.

BARGAIN—6-rm. bungalow, Adams Pl., 2 blks. Oak. ave. cars; only $3250, cost $4000. Box 13572, Tribune.

CLASSY, up-to-date home, 6 large airy rooms, sleeping porch, garage; hardwood floors; flowers, lawn, everything complete to enjoy home comforts; furniture if desired. Elm. 755, 10 to 2 p. m.

DOCTOR, DENTIST; lake district—7-room, with office room; shap. Oak. 988.

FOR SALE—Hardwood floors, beamed ceilings, latest built-in conveniences, 5 rooms and sleeping porch; near S. P. trains and cars; in Melrose, close to Fremont High school; $3750; $750 down, bal. monthly payments. Box 6784, Trib.

HOUSE; lot 35x115. Call at either 8710 B st., Hayward, or phone Elm. 980.

If You Have $1000 Cash
you may have my 7-room home, on lot 41x213 (note size of lot); 2 toilets and bath, gas and electricity, windmill and tank (no water bill), berries, fruit trees, vegetable garden, chicken houses and chickens, lawn and flowers, everything in first-class condition; house modern; 2 minutes to Key Route and S. P. locals. Price $4100, easy terms; interest 6%. 5839 Occidental st., near 59th st.; take Grove street car.

NO EXCUSE for not owning your own home when we have this bargain to offer you:
6-room well-built two-story house on lot 37x150; house in good condition. There is a modern 2-room bungalow on rear of this lot that cost $1200 to build; now rented and bringing in $13 net per month. We can deliver this place for $150 down and $20 per month. The income from rear cottage will almost take care of interest on whole. The price is only $3650. See Mr. Jennings. (657)
ALAMEDA COUNTY REALTY CO. Inc.,
513 SYNDICATE BLDG.,
1440 BROADWAY.

NEW modern house 5 rooms and bath, 5 minutes to 40th and Piedmont Key Route, 8 minutes to 14th and Bdwy; close to 2 schools; hardwood floors,

Column 15

MONEY TO LOAN.

A—

MONEY FOR YOU
TO DO YOUR CHRISTMAS SHOPPING EARLY

Let us make it possible for you to shop early by advancing whatever amount you may need at our low rates. Shop now at the time when merchants have their full line on display for your inspection and choice. Do not put it off until you have to take what is left.

GET THE MONEY NOW
Nothing to Pay Back Until Feb'y 1915

This means that you will have two months before payment becomes due; then weekly or monthly, to suit yourself. Loans of from $10 to $100, quickly and privately, on a plain contract that is easy to understand and easy to fulfill.

"LADIES MAY BORROW CONFIDENTIALLY."
CALL, WRITE OR PHONE OAKLAND 2910.

INDEPENDENT LOAN CO.
201-202 PANTAGES THEATER BLDG.
498 12th street.

Are You in Need of Money?

If you are, be sure and get our rates and methods before you borrow elsewhere.

XMAS
Will Soon Be Here

Every one will want plenty of money. Why worry when you can get $10.00 to $100.00 from us on your personal note if you are keeping house.

Use Your Credit With Us

All loans are private and confidential. Extra time granted in case of sickness or other misfortune.
Ladies may borrow on their own signature. Call or phone

Reliable Loan Co.
SUITE 402-3-4 DALZIEL BLDG.,
532 Fifteenth st.
Oakland, Cal.
Phone Oakland 5123. Bet. Clay and Wash.

USE OUR MONEY
AND DO YOUR CHRISTMAS SHOPPING EARLY. THERE IS NO NEED TO WORRY OVER HOW YOU ARE TO GET THE THINGS YOU NEED TO MAKE HAPPY THE HOLIDAYS.
MAKE YOUR LIST
AS USUAL THEN LET US TELL YOU HOW YOU CAN BORROW OUR MONEY AND REPAY THE LOAN IN EASY WEEKLY OR MONTHLY INSTALLMENTS TO SUIT YOUR CONVENIENCE.
LOANS $10 UP
TO ANY RESPONSIBLE APPLICANT HOUSEKEEPING IN ALAMEDA CO. NO FUSSY INQUIRIES; REASONABLE TERMS AND STRICTEST PRIVACY WITH ALL LOANS WE MAKE, AND WE TELL YOU TO A CENT WHAT A LOAN WILL COST. OUR REBATE PLAN IS THE BEST.
COMBINE YOUR DEBTS AND OWE US ONLY
Call personally, write or phone
Central Loan Co.
217 FIRST SAVINGS BANK BLDG.,
1546 SAN PABLO AVE., COR. 16TH ST.
PHONE OAKLAND 3518.

Loans on Furniture PIANOS ETC.
MADE SAME DAY AS APPLIED FOR and of very little cost to you as our interest is the very lowest to be had. All business strictly confidential. If you wish, we will be glad to call upon you to explain our easy method in obtaining a loan and paying same. In doing business with us you save money. Call, write or phone.
Keystone Brokerage Co.
470 13th st., room 12, bet. Broadway and Washington; phone Oakland 6198.

HOUSEHOLD LOAN CO.
makes it easy for people to secure a loan quickly, privately, without publicity or inquiries of friends; no advance charge; payments to suit the borrower and you pay only for the time you keep the money. Call at our private offices and let us tell you more about our plan.
HOUSEHOLD LOAN CO.
ROOM 519 FIRST NAT. BANK BLDG.
FOURTEENTH AND BROADWAY.
PHONE OAKLAND 6980.

$5.00 TO $35.00
Salaried People
Get cheapest rates, best and most private terms without security, today of
MR. DRAKE,
Room 203 Com'l. Bldg., 460 12th st., Oak. Room 201, 948 Market st., S. F.

MONEY loaned salaried people and others upon their own name; cheap rates; easy payments; confidential. Powers & Co., room 9, 470 13th st., Oakland.

CONFIDENTIAL loans on furniture, etc. Phone Oakland 1401.

Private Loans
We make loans to everybody. No honest person refused. Large and small amounts. Lowest rates, easiest payments. Everything strictly confidential.
Security Finance Co.
802 Plaza Bldg., 15th and Washington sts.

$$$$ street car, railroad $$$$
$$$ and all salaried people $$$
$$ can obtain money without $$
$$ security; quick, confidential $$
$$$ OAKLAND DISCOUNT CO. $$$
$$$$ 1128 Broadway, room 24. $$$$

LEGAL interest on furniture loans; 15 yrs. at room 25, 1067 Bdwy.; Oakland 2415.

AT California's largest pawnbrokers, liberal loans on diamonds, jewelry, sealskins, furs, etc.; bank rates; ladies' private office; fire and burglar proof vaults on the premises. Phone Oakland 2621.
CALIFORNIA LOAN OFFICE,
425 Broadway, corner 4th, Oakland

MONEY TO LOAN REAL ESTATE

LOANS on real estate, any amount. A. N. Macdonald, 217 Bacon Bldg.; Oak. 5942.

REAL ESTATE loans, charges low. J. S. Neismith, 19 Bacon Block; Oak. 2394.

Column 16

MONEY TO LOAN

MONEY TO LOAN—REAL ESTATE. (Continued)

Any amount from $100 to $50,000 on real estate; no delay; rates 6% and 7%. Have money on hand at all times.
George W. Austin
1424 BROADWAY, AT 14TH ST.
PHONE OAKLAND 935.

Brands & Walker
MONEY IN HAND
FOR QUICK REAL ESTATE LOANS.
609-610 FIRST SAV. BANK BLDG.
Phone Oakland 1951.

I HAVE READY MONEY ALWAYS To Loan on Real Estate.
E. H. Lohmann
213 Union Savings Bank Building, 13th and Broadway; phone Oakland 1343.

Loans on real estate; no delay; current rates; any amount.
T. W. MORAN,
215 Security Bank Bldg., Oak. 3921.

REAL ESTATE LOANS
Any amount, ready at 6% and 7%.
Koenig & Kroll 444 11th st. pho. Oak. 253.

QUICK LOANS
From $250 to $10,000.
ITALIAN-AMERICAN REALTY CO.,
720 Broadway; phone Oakland 4488.

Quick Real Estate Loans
See A. H. Dale, 1529 Broadway.

Realty Bonds & Finance Co.
MTGS. and contracts bought; loans. Johnson, 307 Bacon Bldg.; Oakland 804.

MONEY ON REAL ESTATE at 6% and 7%. F. P. PORTER, 1421 Broadway.

$6000 AT 7% on improved Oakland real estate. Box 13747, Tribune.

MONEY WANTED.

COST $2200, want $600 and 8% Berkeley lot 75x100; street work in. Box 52, Trib.

MONEY WANTED—7% and 10%, security first mortgage. Box 570, Tribune.

OWNER wants $2500 on new 6 rm. Pied. home, oak floors, mahogany finish; ample security. Lake 1254; Box 13768, Trib.

WANTED—$1550 TO $2100 AT 7%.
Will pay one year's interest in advance; this is giltedge, close in, new cement bungalow; investigate for good loan. Box 6772, Tribune.

WANTED $1200 or $1400 on house and lot. Box 6681 Tribune.

Wanted—$4500 to renew bank mortgage; real estate security. Box 13743, Trib.

WANT $8500 on $22,500 new Oak. prop., income $150. Box 13752, Trib.

$4250 ON high grade residence; no agents; 7½%. Box 6920, Tribune.

MASSAGE

AA—Miss Bernard
Bath, mass., elec. treatments; select patronage only. 218 O'Farrell, Apt. 5, S. F.

AAA—YOUNG, experienced manicurist; massage. 245 Leavenworth st., S. F., Apt. 1. Formerly 1122 Mkt. st., rm. 5.

AA—SALT glows, vapor baths, electro-magnetic mass.; new method; I call means another. 1611 Telegraph, Oak.

AAA—BATHS, massage; select patronage only. 212 Leavenworth, Apt. 26, S.F.

AAA—ELECTRIC ray bath; alcohol massage. 1530 San Pablo ave., Apt. 11.

AA — LOUISE YOUNG, baths, massage. Room 308 Powell Bldg., 111 Ellis st., S.F.

AA—Steam, tub baths, therapeutic t'm'ts. 611 Williams, cor. San Pablo, nr. 19th.

AA—NEWLY opened; massage, baths. 212 Leavenworth, S. F., apt. 23, 2d fl.

AA — MISS LaRUE, baths, massage, manic. 212 Leavenworth, Apt. 42, S. F.

AA—ELECTRIC water baths, face, scalp massage. 1006 Jefferson st., Apt. H.

AA—MISS GONZALES, manicuring, tub, elect. ray baths, massage. 421 15th st.

ANNA MARKS, baths, scientific massage. 530 Market st., S. F., suite 717.

ALICE VAN ALLEN, masseuse. 315 Kearny st., room 2, S. F.

BATH with vibratory massage. 530 13th st. Apt. 23, upper floor; salt glow.

DE LUXE INSTITUTE. 2173 Tel—Sea salt baths; special treatments to ladies.

ELECTRIC cabinet, vapor and tub baths; light magnetics. 458 Turk st., S. F.

ELECTRIC treatment, massage and salt baths by experts. 1703 Telegraph.

Kusen—Massage, graduate assist.; Sundays, eve. 1144 Market, S. F., r. 105-6.

MME. CHAPPELL—Baths, massage. 21 Bernard Apts., 212 Leavenworth, S. F., second floor front.

Misses Clifford and Keller—Baths, massage. 351 Jones st., S. F., Apt. 301.

MISS F. BROWN, massage; magnetic, tib. tretmts. 525 O'Farrell, S. F., r. 102.

MISS N. DUMONT, masseuse. 416 Turk st., The Glenwood, Apt. 205, S. F.

MISS ABBOTT, Massage. 839 Market st. Office 701 Westbank bldg., S. F.

MRS. C. ROSE, therapeutics, returned Union Sq. Bldg., 350 Post, rm. 317, S. F.

MISS BERKE, Swed. magnetic massage. 1130 Mkt. st., 4th fl. Apts. 41-42, S. F.

MISS SHERROD, electric massage; select patronage; priv. flat. 484 Eddy, S. F.

MISS KOCH, baths, massage. 251 Jones, S.F., Apt. 204. Hrs. 9 a. m.-10 p.m. Sun.

MISS HOLLIDAY, massage, magnetic treatments. 84 Ellis st., rm. 211, S. F.

MANIPULATION, massage and alcohol treatments. 524½ 16th st., Apt. 22.

Oakland, 714 Broadway, Room 10. Cabinet Baths.

SCIENTIFIC massage; baths; select patronage only; hrs. 11-9. Apt. 8, 596 19th.

SCALP treatments, 215 Tehama st., S.F., just off 4th; private flat; hours 11 to 9.

VACUUM CLEANERS

CLEVELAND ELECTRIC CLEANER
rented $1 with tools, delivered-called for. Elec. Spec. Co., 1436 Franklin; Oak. 2515.

CARPET CLEANING

BEE electric vacuum cleaners rented, $1 per day, delivered [illegible]

STEAM carpet [illegible] phone [illegible]

Job Printing at THE TRIBUNE Office.

Column 17

FURNITURE FOR SALE

A NEW small gas range, spring, mattress, iron bed, dining table, chairs and minor articles for sale at bargain. 822 Mead ave., Lakeside 1111.

COMPLETE furnishings of 5-room flat; if desired can rent flat for $22; 3 rms. rented. Pa. ave. mornings Oakland 1424.

FUMED oak chairs, at 4 corner rockers, library table, 6 leather seat dining table, chairs, white coal gas range, Wedge-wood coal range like new. 1731 Grayson st., Berkeley. Sat. Sun. eve.

FINE furniture and carpets of a 6-room house for sale very cheap; call morning and eve. Phone Piedmont 6259. 4208 Howe st., Oakland.

FOR SALE—Furniture in 4-room flat, dining room furniture, upholstered, cheap. 524 Grove street.

FURNITURE bought, sold and repaired. W. J. George, Comm. Act. 614 14th st.

$250 SNAP—Furniture, ten rooms; whole or by piece. 1119 12th st.

FURNITURE EXCHANGED

WILL TRADE your old furniture as part payment on new; terms also if desired. Mitchell Furniture Co., 539 12th st.

FURNITURE STORED

PRICE reduced on furniture storage, separate rooms. F. P. Porter, 1421 Broadway; phone Lakeside 1000.

FURNITURE WANTED

WILL pay cash for furniture of 2 or more rooms. Phone Oakland 4312.

MUSICAL INSTRUMENTS

A—$1 PER MONTH.
FINE RENTAL PIANOS
One-year rental allowed on purchase.
GIRARD PIANO CO.,
Third Floor, 568-572 12th st., Oakland.

STRAUSS & SONS upright mahogany piano; little used; good tone; $175. Prediger, 2582.

UPHOLSTERERS

OAKLAND Upholstering & Mattress Co. Furn. enamled and repaired. Oak. 2250.

MEDICAL

LADIES! Ask your druggist for Chichesters Pills, the Diamond Brand, for 25 years known as best, safest, always reliable; buy of your druggist; take no other. Chichesters Diamond Brand Pills are sold by all druggists.

PHYSICIANS DIRECTORY.

Dr. Card
DISEASES OF WOMEN.
Formerly of 517 23d st. Oakland.
Ten thousand patients without a failure. Regular licensed physician. Painless treatments, honest methods, no detention from home or work; skill that knows no rival; efficiency that cannot be surpassed; not a single known dissatisfaction.
Those disappointed by incompetence and increasing fees are invited to see a doctor who never fails to give relief at the first treatment. Low fees. Consultation free and confidential.
Rooms 409-10-11-12-13-14 Westbank Bldg., Market and Ellis sts., S. F., hours 10 to 5, and 309-10 Pantages Bldg., Oakland, hours 9 to 10 a. m.; Sat. eve. and Sun. by appointment.

Dr. O'Donnell
ATTENTION, LADIES!
THE WORLD-RENOWNED SPECIALIST FOR LADIES HAS HELPED THOUSANDS OF THE MOST OBSTINATE. Sure and quick results; strictly reliable, graduate physician; no detention from home or occupation; my methods are original and are not used by other specialists; antiseptic and painless; consultation and advice free. Room 3, 1095 Market st., S. F., bet. 6th 7th; 9-30 a. m., 4 p. m.; 6-8 p. m. Sun., 11-3 p. m.

PAINLESS "Twilight Sleep" confinements; rectal ailments; diseases of women; consultation free. Specialist, 450 Ellis st., near Jones. Suit 102, S. F.

OAKLAND PHYSICIANS

DR. L. LAMPERT, physician and surgeon, treats all diseases of men, women and children; no matter what your case may be do not despair, but call and see me; diseases of genito urinary and rectalgia a specialty; office open at all hours. 1128 Broadway, cor. 12th.

DR. JOS. ARDENTI, Diseases of Women. ROOM 83, BACON BUILDING, 12TH AND WASHINGTON STS. HOURS 12-4 AND 5-7 P. M. SUNDAY, 2-4 P. M.

SANITARIUM

DR. A. R. POWELL'S SANITARIUM, 1509 3rd ave., Oakland.
Maternity, nervous, general chronic and diseases incident to old age. Mer. 2184.

CHIROPRACTIC

DR. LAVENIA TRACY, chiropractor and osteopath. 3301 Grove st., cor. 33d.

HOTEL ARRIVALS

HOTEL OAKLAND—John J. Shoo, Coalinga; H. Curtin, wife and daughter, Helena, Mont.; Warren Dudley, Los Angeles; Joseph Hagemann, F. L. Bruck, William E. Roberts, A. L. Grey, San Francisco; A. A. Wise, San Francisco; C. A. Wellman, New York; Anna M. Hinck, Mr. and Mrs. F. J. Monohan, Mrs. Edgar Stone, San Francisco; Inez T. Lacy, Willows; Mr. and Mrs. W. G. Mnschild, Richmond, Cal.; Mrs. John J. Meyers, San Francisco; J. Saper, Newark, N. J.; G. H. Durrie, Chicago, Ill.; Mrs. T. W. Foster, Los Angeles; Miss Rita Tomson, J. H. Leonard, Frank L. Brown, New York; C. H. Hinds, San Jose; Mrs. Marcus Moses, San Francisco; J. M. Wait, Sacramento; Mrs. D. Landis, Oakland; L. A. Danner, Stockton; Mabry McMahon, San Francisco; Myron Warrier, Modesto; H. McNamara, San Francisco; J. Hardison, Mrs. M. Harrison, Helen Harrison, Sacramento; Max Hoffman, Gertrude Hoffman, Sta Gate, N. Y.; John Carle Hoboken N. J.

HOTEL ST. MARK—George Ried and wife, C. T. Wood, San Jose; Dr. F. C. Allen, Mendocino; H. B. Lee, New York City; Mrs. F. D. Wheeler, Portland, Ore; T. S. O'Brien, Amador; E. J. O'Connell, Fort Morgan, Md.; Mrs. R. C. Hutchinson, Elmira, Cal.; Mrs. F. H. Paul, R. F. Klos, H. K. Paul, Seattle, Wash.; R. H. Keatine, J. E. McDonald, Los Altos, Cal.; O. J. Kennedy, Oakland; William Kirschner, Jr., New York City; A. Wagner, San Francisco; Emil Bolz, Los Angeles; A. D. Arnot, James Murray, A. D. Grant, Phil Mason, John Maher, San Jose.

WEATHER FORECAST

Oakland and vicinity—Fair tonight and Wednesday; light north wind.
Southern California—Fair tonight and Wednesday; light northeast wind.
San Joaquin valley, Sacramento and Santa Clara valley—Fair tonight and Wednesday; light frost Wednesday morning; light north wind.

TOO LATE TO CLASSIFY

Thanks Offering
We have a quantity of the best Granulated Sugar which we have put in packages of 15 lbs. each.
We are going to give one of these packages to the mother in each home of Oakland as a thank offering.
In order that you may share in this offering we ask you to telephone us, giving your name and address, and make arrangements to receive the goods.
Phone Piedmont 1457.

EXPERIENCED office woman; installment collections and credit reports. Cherry's, 528 13th st. Call afternoons.

LOST—A knife fan breast pin with solitary diamond setting. Mrs. D. Ancker, 671 14th st. Oak. 1777, reward.

FINE driver, rubber tired buggy and harness; cheap to right party. 1207 23d ave. Phone Merritt 1292.

VEGETABLES AT STIFF PRICE TODAY

Due to the general scarcity and light supplies, added to the fact that the southern that fell [illegible] came in at some vegetarian week [illegible] a sight four inch carrots. Tomatoes brought from [illegible] to $1.25 a box with great [illegible] [illegible] Asparagus [illegible] was wheat and [illegible] [illegible] at the higher figure [illegible] while [illegible] were hardly [illegible] at [illegible] per pound. Good Bell [illegible] brought [illegible] per box. Strawberries [illegible] [illegible] was wide from $4 to $7 a chest. No further [illegible] allowed at all on the street.

Apples (per box—Delicious, $4@$5; Spitzenberg (fancy), $2@$4; [illegible] $1.50@$2; Newtown Pippins, [illegible] per box; Winesaps, [illegible] per box; Stayman Winesaps, [illegible] per box; Jonathans, [illegible] per box; Grimes Goldens, [illegible] per box; Oregon Spitzenberg, $[illegible]; do extra fancy, $[illegible]; Oregon Jonathans, [illegible] per box.

Pears (per box)—Winter Nelis, [illegible]; Winter Nelis (fancy), $1.50; common pears, [illegible].

Cranberries (per barrel)—$[illegible]@$7.50. Late Hows, $7.75@$8.

Pomegranates, small box, 75@85c; halfer size box, $1.25@$1.50.

Persimmons, small box, 40@50c.

Grapes, [illegible] crates, [illegible].

Citrus Fruits (per box)—Navels, [illegible] $2.50 to $3; fancy, $3@$3.50; choice grapefruit, $3.50@$4; fancy, $4@$4.50; [illegible] lemonettes, $[illegible]@$[illegible]; Washington Navels, fancy, $2@$2.50; choice, $2; Mandarines, per small box, $1.

Strawberries—Per chest, $4@$7; crates, Florin, $1.50.

Tropical Fruits—Bananas, Central American, 2½ lbs., Honolulu, $1.25@$2; extra fancy, $ [illegible] per sack of 50.

POTATOES, ONIONS, VEGETABLES.

Potatoes—Per sack, Delta, Burbanks, [illegible] $1.10; fancy Salinas, per central, $1.60@$1.65; sweet potatoes, 1½@1¾c per lb; fancy Nevada Burbanks, per central, $1@$1.25.

Onions—Per sack, [illegible]@$[illegible].

Vegetables—Egg plant (Cuban), [illegible]; Hothouse cucumbers, 12½ per doz., $1.50; tomatoes, 75c@$1.25; green, 35@50c; carrots, sack, 50c; wax and string beans, 6 to 8c per lb; peas, 8@10c; Lima, 6@8c per lb; peppers, 10@12½c per lb; garlic, 12½@15c; lb; pumpkins, 1½@2c lb; cream squash, lugs, 50@ 60c; Marafat squash, per sack, 65c; Island celery, small crates, 40@50c; large crates, $1@ $1.25; Los Angeles lettuce, $1.25@1.50 per crate.

BUTTER AND EGGS.

Changes affected nearly all dairy products this morning. One cent up on butter made the price 34 cents a pound. One cent and one-half increase stiffened fancy eggs by the dozen to 46c. One cent added and pullet eggs sold at 37c. California cheese dropped one half cent, however, to 15½c a pound.

The following are the official quotations established by sales, bids and offers this morning on the floor of the San Francisco Dairy Exchange. Prices in the street, i. e., jobbing prices, which regulated by these quotations, are always from 2@3c higher.

Butter, 34c per lb; fancy eggs, 49½c per dozen; pullet eggs, 37c per dozen; Cal. cheese, 15½c per dozen; N. Y. A. cheese, 16c per dozen.

POULTRY AND GAME.

Eighteen tons of turkeys poured in this morning, but the top prices remained at 25c per pound, though especially poor stock (dressed) went at 22 to 24c a pound. Live turkeys were 22 to 23c a pound.

Poultry (per lb.)—Small fryers, 19@21c; large fryers, 17@19c; small broilers, 24@26c; eastern young roosters, 17@19c; Eastern hens, 17@18c; California hens, 16@18c; old roosters, 12@13c; live turkeys, 22@26c; dressed, 25@28c.

Per dozen: Old ducks, $4@6; young ducks, $6@8; young Pekin ducks, $7@8; old pigeons, $1.25@1.50; squabs, $1.50@2.50; geese, $2@2.50 per pair.

Rabbits—Per pound: Belgian hare, 8@11c.

Wild game—Per dozen: Hare, $2@2.50; cottontails, $2.50@3; ducks, per dozen, Mallards, $6; teal, $2@4; spring, $4@5; widgeon, $3@4; Spoonbills, $3; Geese, per doz., gray, $4; white, $2; Hookers, $6; large Brant, $3.50@4; small Brant, $2.50@3; Jack Rabbits, $2@2.50.

BUTTER, EGGS, CHEESE

SAN FRANCISCO, Nov. 24.—Butter fancy creamery, 34c.
Eggs—Fancy ranch, 49½c; pullets, 37c.
Cheese—New, 10@13½c.

NEW YORK, Nov. 24.—Butter—Firm and unchanged; receipts, 9989 tubs.
Cheese—Firmer; receipts, 929 boxes; state whole milk, held specials, 10c; do average fancy 13½@13¾c.
Eggs—Firmer; receipts, 12,700 cases; fresh gathered extra firsts, 47@48c; extra firsts, 39@40c; firsts, 36@38c; seconds, 32@33c; state, Pennsylvania and nearby hennery, browns, 42@45c; do gathered browns and mixed colors, 33@42c.

CHICAGO, Nov. 24.—Butter—Unchanged.
Eggs—Receipts, 4191 cases; unchanged.
Potatoes—Receipts, 36 cars; unchanged.
Poultry—Lower; springs, 11½c; fowls, 10½c; turkeys, 17@18c.

NEW YORK METAL MARKET

NEW YORK, Nov. 24.—Lead—Quiet, 3.80@4.00.
Spelter—Steady, 5.20@5.30c.
NEW YORK, Nov. 24.—Tin—Firm, 33.50@34.50; electrolytic copper, firm, 12.67½@12.75c; castings, 12.50@12.67½.

LEGAL NOTICES.

NOTICE OF AUCTION SALE

Office of the Clerk of the Board of Supervisors of Alameda County, California.
Oakland, Cal., November 23, 1914.
Notice is hereby given that the following described property of the County of Alameda, to-wit:
One six-cylinder Matheson Automobile, purchased by the Board of Supervisors in 1912, will be sold to the highest responsible bidder for cash at public auction at the Court House door on Tuesday, the first day of December, A. D. 1914, at ten o'clock A. M.
JOHN P. COOK,
County Clerk and ex-Officio Clerk of the Board of Supervisors of Alameda County, California.

NOTICE TO CREDITORS.

Estate of Louis L. Bromwell, deceased.
Notice is hereby given by the undersigned administratrix of the estate of Louis L. Bromwell, deceased, to the creditors of and all persons having claims against the said deceased, or his estate, to exhibit and present them with the necessary vouchers within four months after the first publication of this notice to the said administratrix, at the office of Geo. E. DeGolia, room 613 Oakland Bank of Savings Bldg., No. 1206 Broadway street, Oakland, Cal., which said office the undersigned selects as her place of business in all matters connected with said estate of Louis L. Bromwell, deceased.
FANNIE C. BROMWELL,
Administratrix of the estate of Louis L. Bromwell, deceased.
Dated: Oakland, Oct. 26, 1914.
GEO. E. DeGOLIA, Attorney for Administratrix.
Date of first publication: Oct. 27, 1914.

NOTICE OF HEARING APPLICATION FOR LIQUOR LICENSE.

Notice is hereby given that Monday, the 30th day of November, 1914, at the hour of 10 o'clock A. M., at the rooms of the Board of Supervisors, in the annex to the Hall of Records, in the City of Oakland, has been fixed as the time and place for hearing the application of the Southern Pacific Company to obtain a liquor license for the sale of liquor on the ferry steamer Encinal.
The following named have recommended the granting of the said license, viz: Thomas Wood, Samuel Walters, Louis I. Asher, M. Dubovsky, Geo. J. West, John C. Gorman, Mrs. Kate O'Donnell, Mrs. C. Larsencur, Joseph P. King, Ben C. Nyck.
JOHN P. COOK,
Clerk of the Board of Supervisors.
Dated: Oakland, Cal., Nov. 9, 1914.

NOTICE OF NON-RESPONSIBILITY.

I, the undersigned, have bought Idaho Market, located at 2302 Foothill Boulevard, Fruitvale, Cal., and am in way responsible for any debts or obligations contracted thereon by former owners. All outstanding bills must be presented on or before November 25, 1914.
(Signed) REGOLI BROS.

NOTICE OF NON-RESPONSIBILITY.

I, the undersigned, have bought the Gem Grocery, located at 777 Fifteenth street, Oakland, California, and am in no way responsible for any debts or obligations contracted thereon by former owners. All outstanding bills must be presented on or before November 30, 1914.
(Signed) GUADALUPE FLORES.

WHEAT HARDENS ON CHICAGO MART

Diminishing Receipts From the Northwest and Adverse Weather Factors.

CHICAGO, Nov. 24.—Diminishing receipts northwest helped today to make wheat prices firmer. Adverse weather reports from Argentina also told against the bears. Trade, however, was small.

The opening, which ranged from ⅛@¼c to ¼@½c higher, was followed by a slight reaction, but the market rose higher than before. Later the gain's were more than wiped out. There were fresh complaints that an adequate number of vessels could not be obtained for export. The close was weak, ⅛@¼c net lower than last night.

Hedging sales by cash houses tended to ease off the corn market. On the other hand, the strength of wheat acted as a check against any radical decline. After opening unchanged to ½c lower, prices seemed to tend to keep within bounds of last night's range. Offers were steadier by efforts to hurl in the Northwest, for shipment to Canada. Transactions here, though, were quite small.

Afterward quotations surged more decidedly when buying developed in the wheat market. The advance was weak at one to the net decline. Lower cut taboos for hogs carried down provisions. The most noticeable setback was in lard.

CHICAGO, Nov. 24.—Corn—No. 2 yellow, 71c; new, 69c; No. 3 yellow, 71c; new, 64@64½c.
Rye—No. 2, $1.07@1.07½.
Barley—$[illegible]@[illegible].
Timothy—$2.75@3.25.
Clover—$10@14.
Closing: Wheat—December, $1.13¾; May, $1.21¾.
Corn—Dec., 65c; May, 70¼c.
Oats—December, 39¾c; May, 42¾c.
Pork—January, $18.27; May, $18.95.
Lard—November, $10.12; January, $9.90.
Ribs—January, $9.92; May, $10.22.

STANDARD OIL STOCKS.

(Copy Furnished by E. F. Hutton & Co.)

	Open.	Close.		Open.	Close.
Vaisrie				491	495
Adams Express				230	245
Atlantic	155	155	South. Pipe	194	197
B. Seymour	89	90	So. Penn Oil	273	282
Buckeye	114	112	So. Penn P.	113	115
Chesebro.	85	40	S O Cal	293	295
Colonial	50	105	S O Kas.	330	340
Continental	21	25	S O Ky	240	250
Crescent	58	42	S O Neb	315	325
Cumberland	58	64	S O NY	189	192
Eureka	220	220	S O Ohio	420	430
Galena	170	175	Swan & F.	150	160
do pfd	140	148	Union Tank	$1	83
Indiana P	94	96	Vacuum	191	192
Nat. Transit	27	28	Washington	38	42
N Y Transit	220	220	Waters P.	14	17
Nor. Pipe	90	92	S O New J.	385	392
Ohio Oil	175	182			

CHICAGO LIVE STOCK

CHICAGO, Nov. 24.—Hogs—Receipts, 25,000; weak, 10c under yesterday's average. Bulk, $7.30@7.50; light, $6.90@7.50; mixed, $7.15@7.65; heavy, $7@7.60; rough, $7@7.15; pigs, $4.50@6.75.
Cattle—Receipts, 4000; slow. Beeves, $5.75@10.50; steers, $5.40@9; cows and heifers, $3.60@9.25; calves, $6.25@11.50.
Sheep—Receipts, 18,000; weak. Sheep, $5.40@6.10; yearlings, $6.35@7.40; lambs, $6.50@9.

CHICAGO, Nov. 24.—Hogs declined in price here today on account of speculators being the only buyers. Cattle offerings were of plain quality. Arrivals of sheep and lambs proved more numerous than expected.

MARRIAGE, BIRTH AND DEATH NOTICES

MARRIAGE LICENSES.

The following marriage licenses were issued today:
ANDERSON-BENSON—Christian Anderson, 36, and Effie J. Benson, 18, both of Oakland.
BACKLUND-ERICSON—Peter Backlund, 35, and Louisa Ericson, 25, both of Oakland.
DIBEN-KLOPP—James L. Diben, 31, Mariposa, and Jeanie E. Klopp, 43, Oakland.
FORSBERG-JOSEPH—Henry H. Forsberg, 24, and Catherine Joseph, 22, both of Hayward.
HERMANSON-ERICSON—Alfred Hermanson, 27, and Signe S. Ericson, 27, both of Oakland.
HOLLIDGE-OEDING—George M. Holliday, 34, Oakland, and Mathilda Oeding, 24, Alameda.
HORRICKS-O'DONNELL—William L. Horricks, 33, San Francisco, and Sarah E. O'Donnell, 27, Oakland.
NICHOLSON-McDOWELL—Granville P. Nicholson, 48, Oakland, and Frances McDowell, 48, Los Angeles.
SIMI-BRICKWIBEL—Pio Simi, 30, San Francisco, and Eleanor M. Brickwibel, 34, Oakland.

DIVORCES FILED.

HILL—Amy against Frank Hill; alleged desertion.
KRUSE—Ella against Louis Kruse; alleged cruelty.
MAGERSTADT—Vera against Gustav Magerstadt; alleged failure to provide.
MONIZ—Mariano against Augusta; alleged desertion.
WHIPPLE—Charles against Hazel Whipple; alleged desertion.

DIVORCES GRANTED.

LUSCHINI—A. from Emma Buschini; interlocutory decree; cruelty.
DIN—Rosah from Mary Din; interlocutory decree; cruelty.
GOLDSTEIN—Esther from Abraham Goldstein; interlocutory decree; desertion.

DEATHS.

FONG—In this city, November 24, 1914, Lung Quong Fong (also known as William Pierson), son of Mrs. S. T. Fong, brother of M. Q., B. E., K. O. and Jennie Fong, a native of San Francisco, Cal., aged 29 years, 2 months and 21 days.
Friends are respectfully invited to attend the funeral services Wednesday, November 25, 1914, at 1:30 p. m., at the parlors of the James Taylor Co., northeast corner of Fifteenth and Jefferson street, Oakland, Cal. Interment Mt. View cemetery.
HERRICK—In this city, November 22, 1914, Mabel Shoo, beloved wife of Dr. L. F. Herrick, and loving mother of LeRoy F. Herrick, Jr., and devoted daughter of Mr. and Mrs. John J. Shoo, and niece of Mr. and Mrs. Fred Shoo, a native of Iowa, aged 27 years, 2 months and 4 days.
Friends are respectfully invited to attend the funeral Wednesday, November 25, 1914, at 11 o'clock a. m., from the late residence, 1567 Harrison street. Interment, private.
LIESE—In Oakland, November 22, 1914, Arthur Henry, dearly beloved husband of Lena L. Liese and loving father of Martha A. and Harold A. Liese. A member of Oakland Lodge No. 171, B. O. P. E., Diriko Lodge No. 151 K. of P., Orion Lodge I. O. O. F., and the Order of Railway Conductors; a native of San Francisco; aged 34 years, 2 months and 3 days.
Friends and acquaintances are respectfully invited to attend funeral services Wednesday, November 25, 1914, at 2 o'clock p. m., from the Brooklyn Presbyterian Church, corner Twelfth avenue and East Fifteenth street, East Oakland, Calif. Kindly omit flowers. Interment California Crematorium.
TAYLOR—In this city, November 23, Mary E. Taylor, mother of Laura Taylor and sister of Mrs. Lucy S. Cooper, a native of New York.

GODEAU FUNERAL SERVICE
No Undertaker in California
furnishes more magnificent funerals for children nor renders more perfect service to the bereaved poor.
For Godeau houses he manufactures all caskets and supplies and takes no deviation from the price-making Trust charges only half of Trust prices.
TELEPHONE OAKLAND 4045 when death makes the undertaker necessary.
No extra charge for funerals in Alameda, Berkeley or within 25 miles of office.
JULIUS S. GODEAU
2210 Webster St., Oakland.
41 Van Ness Ave., S. F.
305 Columbus Ave., S. F.
827 Figueroa St., Los Angeles.

MINING STOCKS
Furnished by Zadig & Co.,
Stock Brokers, 324 Bush St., S. F.

CLOSING QUOTATIONS.
COMSTOCK.

	Bid.	Ask.		Bid.	Ask.
Ophir	10	..	S Nevada	08	..
Mexican	27	..	Utah	..	02
Gould & Curry	..	02	Belcher	..	02
Best & Belcher	..	05	Exchequer	..	03
Con Va	13	..	Crown Point	01	..
Savage	..	04	Germania	..	..
Crown Point	..	22	Ophir	..	05
Yellow Jacket	38	..	Gold Con	04	..
Con Imperial	..	02	Ophir Hill	02	..
Keystone	..	01	Savage	02	..

TONOPAH.

Tono Ex	2	..	Mizpah Ex	25	..
Montana	02	..	Merger	..	03
Midway	06	..	Mac Pitts Ex	03	..
Belmont	..	4	Hayden	25	..
Jim Butler	17	..	Tonopah	..	..
Red Top	06	..	Rescue	..	..
Rescue Con	17	..	Jim Butler	54	..

GOLDFIELD.

Gold Con	1.50	..	Atlanta	34	..
Goldfield	06	07	Blue Bird	03	..
Ocean Mt	..	02	Florence	43	..
Jumbo Ex	1.60	2.25	Owen Free	16	..
Booth	03	..	Gold Rew	17	..
Blue Bell	03	04	Red Hills	..	..
S Rich Con	10	11	Tiger	63	..
C O D	04	05	Mines	31	..
Lone Star Con	02	..	Vernal	05	..
Oro	11	12			

MANHATTAN.

Man Con	..	..	Montana Man	..	01
Man Dexter	..	01	Dex Wh Caps	..	07

OTHER DISTRICTS.

Round Mt	28	..	Pitts S P	..	..
Nev Hills	27	..			

SALES.

500 W End	24		200 Florence		43
Rose Mtn Ex	20	68	1000 S Pick		10
1000 T Merger	103-10		2000 S Kendalls		0.
2000 Jumbo Ex	1.62		1000 Vernal		05
500 Jumbo Ex	1.60		500 L Star		02
500 J Ex	1.60		1000 Kewanas		17
2000 Cash [illegible]	02		[illegible]		..
2000 S Gold	14

WARM, COMFORTABLE
FURNISHINGS FOR THE BOYS
FROM THE EAST BAY CITIES' MOST COMPLETE BOYS' SHOP

BOYS' GOLF SHIRTS WITH EXTRA COLLAR
SIZES 12 TO 14 NECK. A SPLENDID ASSORTMENT AT..... 50c
BOYS' FLANNEL BLOUSES
WARM AND DURABLE—AGES 7 TO 14 YRS..... 50c
BOYS' TENNIS FLANNEL NIGHT ROBES
FULL CUT—WELL MADE—AGES 7 TO 15 YRS..... 50c
CHILDREN'S Combination SLEEPING SUITS
KEEPS 'EM WARM FROM HEAD TO FEET AGES 2 TO 7 YEARS 50c
BOYS' 'Mentor' Union Suits
GRAY FLEECE LINED AGES 2 TO 15 YRS. WORSTED AND WOOL MIXTURES, 8 TO 17 YRS. $1.00 — 50c
BOYS' "Not-a-Seme" Hose
GUARANTEED TO WEAR SATISFACTORILY. SIZES 6 TO 10. PAIR 25c

Money-Back Smith.
COR WASHINGTON & 12TH STREETS
S. & H. Green Trading Stamps Free With Every Purchase

The Two Big Theatrical Events of This Week Are
GERTRUDE HOFFMAN'S SPECTACULAR REVUE
At the Oakland Orpheum
AND
"SHORE ACRES"
A Beautiful Picturization of James A. Herne's Idyllic Play of New England
AT THE
BROADWAY THEATRE
—See Them Both This Week—

Employes to Give Dance Chiefs Invited as Guests

JAMES G. FRASER.

The employes of Kahn Brothers will give their annual ball at the Hotel Oakland tomorrow evening, at which time the members of the firm and the board of managers will be the guests of honor. The floor will be under the supervision of Sidney Kahn, assisted by Miss Hennings, Miss Hansen, Miss Hermle Doheney, Miss Foster, Miss Leonard and Messrs. Hetton, Schwarzbaum, Joyce, Magee and Fearon of the Employers' Association of the big store. The chairman of the committee of arrangements is James G. Fraser.

DESTROYER DAMAGED.

NEW LONDON, Conn., Nov. 24.—The United States submarine A-6, on her final acceptance trip off this harbor yesterday afternoon, fired a dummy torpedo while she was submerged. The destroyer McDonough, which was acting as tender, as a result received a big puncture in her bow, luckily above the water line.

Says No One Need Remain Thin Now

Physician's Advice For Thin, Undeveloped Men and Women.

Thousands of people suffer from excessive thinness, weak nerves and feeble stomachs who, having tried advertised flesh-makers, food-fads, physical culture stunts and rub-on creams, resign themselves to life-long skinniness and think nothing will make them fat. Yet their case is not hopeless. A recently discovered regenerative force makes fat grow after years of thinness, and is also unequalled for repairing the waste of sickness or faulty digestion and for strengthening the nerves. This remarkable discovery is called Sargol. Six strength-giving, fat-producing elements of acknowledged merit have been combined in this peerless preparation, which is endorsed by eminent physicians and used by prominent people everywhere. It is absolutely harmless, inexpensive and efficient.

A month's systematic use of Sargol should produce flesh and strength by correcting faults of digestion and by supplying highly concentrated fats to the blood. Increased nourishment is obtained from the food eaten, and the additional fats that thin people need are provided. Osgood Bros. drug stores and other leading druggists supply Sargol and say there is a large demand for it.

While this new preparation is given splendid results as a nerve-tonic and vitalizer, it should not be used by nervous people unless they wish to gain at least ten pounds of flesh.—Advt.

CHURCHMAN 'PANS' OWNERS OF MINES

Coal Operators of Colorado and Michigan Above Law, He Says.

NEW YORK, Nov. 24.—In a report of the Commission on the Church and Social Service of the Federal Council of the Churches of Christ in America, made public here today, Rev. Henry A. Atkinson, associate secretary, as investigator, arraigns the Colorado Coal Companies for their attitude in the recent troubles in that state.

Rev. Atkinson was sent to Colorado and also to the copper mining districts of Michigan, where there were recent industrial difficulties, by the Social Service Commissioner of the Congregational Churches and the Commission of the Council of Churches, and was empowered to represent both bodies in his investigation into labor conditions. After reviewing the trouble in Colorado his report says:

"The coal companies dominate the politics in those countries where the mines are located. They have brought about the election of the judges, sheriffs, coroners and assessors. They can do about as they please so far as the law is concerned. A mass of evidence was brought out to show that they control the political, social and economic situations. Jefferson Farr, sheriff of Huerfano county, has been in office for fifteen years. He is known as the 'King of Huerfano county.' What he says goes—as one of his admirers put it to me. It is not what he says, however, but what the coal companies say. These companies have secured his election as well as that of other officers and they control them."

ABOVE THE LAW.

Further the report says:

"It is impossible to enforce the law and the courts are practically closed to those who in any way incur the enmity of the coal companies; thus economic justice is denied the men through the manipulation of political affairs. An individual counts for nothing; if he protests he loses his job; if he makes too much trouble he is dealt with by hired gunmen, who are kept at the mines to do the will of the companies."

Of the actions of the militia, Atkinson informed the commission as follows:

"The soldiers were gladly received by the strikers, for they expected they would have some protection, but their hopes were in vain. It soon became evident that the militia was under the control of the coal companies. Men and women were thrown into jail without any charge being lodged against them and held incommunicado.

"The constitution of the state was set aside. The militia met and escorted strike-breakers who were brought into the state. The militia, instead of aiming to maintain order and secure justice, was used to break the strike. Special attack was made upon the Ludlow colony, it being the largest in the district. There were nine hundred people living there; two hundred and seventy-two of them children, twenty-one having been born during the winter. There were twenty-one nationalities and yet they lived in peace. It was this colony against which the militia, including the mine guards, directed their fire on April 20. A number of the inhabitants were killed and tents were destroyed by fire.

DOUBLE PAY SYSTEM.

"In the investigation following the Ludlow battle it was shown that many of the militiamen who were receiving pay from the state were at the same time in the employ of the coal companies as guards, thus receiving double pay. They were really employes of the company fighting in the name of the state."

After reviewing the conditions as they prevailed in Michigan several conclusions are stated in the report. In mentioning welfare work that has been conducted by the companies the report says:

"No amount of welfare work, however admirable it may be, will take the place of fair wages and right conditions of labor."

As to violence, it is stated "churches are opposed to violence, no matter what the provocation. Such tactics reflect upon workers themselves."

In regard to the unions the report has this to say:

"The right of workmen to organize has been and is being denied by the un-American and un-Christian attitude of the mine operators, who thus deprive their employes of an essential means of selfdefense, the right to bargain collectively for their labor."

The report continues:

"In Colorado men and women were thrown into prison and kept there without any charge being lodged against them on the ground of 'military necessity.' This denial of constitutional rights and liberty weakens respect for the law and its agents and tends to plunge the community all the deeper into confusion and lawlessness. In connection with these strikes, one of the most pressing questions is that of the ownership and the control of the stock. We call upon our united churches to study in the light of the ethics of Jesus the question of such absentee ownership and the responsibility growing out of it."

Royal Thanksgiving Shoe Specials

LADIES' "COMFY" and "E-Z" SLIPPERS In All Colors. Cushion Soles. $1.25

BABIES' SOFT SOLE SHOES in All Colors. 25c AND 50c A PAIR

Special Values for Friday.

LADIES' FELT JULIETS Ribbon and Fur Trimmed. All Colors. 95c

CLOSED THANKSGIVING DAY

Agents for Buster Brown, Educator and Dr. A. Reed's Cushion Shoes.

Royal Shoe Co.
Cor. Washington and 13th Sts. | S. F. Store, 786 Market St.

We Give S. & H. Green Stamps with Every Purchase. Double Stamps Till 1 P.M.

THANKSGIVING SPECIALS

OVAL SELF-BASTING ENAMELED ROASTER

98c SPECIAL

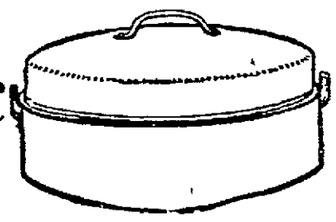

18½ in. long, 15½ in. wide

This is the only satisfactory way of roasting your turkeys. It preserves all the juices of the bird, is self-basting, and your turkey will not burn.

GUARANTEED OIL HEATER

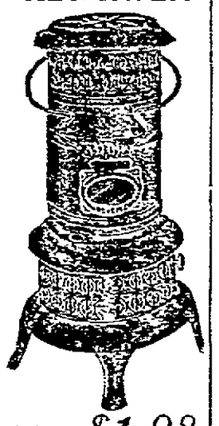

Splendid Heater $1.98

Spec. 3-qt. fount. Full No. 3 Wick.

50-PCE. PORTLAND WHITE DINNER SET

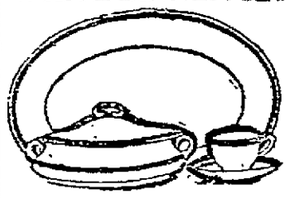

SPEC. $2.98 reg. $3.95

Consisting of
12 soup plates, 6 dinner plates, 6 dessert plates, 6 teas, 6 individual vegetable, 6 butter plates, 1 covered vegetable dish, 1 open vegetable dish, 1 gravy boat, 1 pickle dish, 1 cream pitcher, 1 small, 1 medium platter.

Can be bought also in separate pieces.

Washington Street, near 13th Oakland Phone Oak. 3855

Schlueter's

2119 Shattuck Av., nr. Center Berkeley Phone B. 3384

LOSES DIVORCE, HAS EYE BLACKED, IS ARRESTED

Besides losing a divorce suit against her husband yesterday afternoon Mrs. Emma Buschini, wife of A. Buschini, a West Oakland grocer, became involved in an altercation on the street with Philip Matuk, a witness in the case, and was placed under arrest. She sustained a black eye during the street fight and was released on $30 bail.

Alleging that her husband had on one occasion thrown eggs and peaches at her, Ella Kruse has commenced a suit for divorce against Louis Kruse through her attorney, Henry E. Skinner.

Other new divorce suits filed were: Vera Magerstadt vs. Gustav, failure to provide; Marian Moniz vs. Augusta, desertion; Amy Hill vs. Frank; desertion; Charles Whipple vs. Hazel, desertion.

The following interlocutory decrees were granted: Rosnar Din from Maryin, cruelty; Esther Goldstein from Abraham, desertion.

STEAMER ASHORE.

MONTREAL, Nov. 24.—The British steel screw steamer Hendon Hall, consigned to Furness, Withy & Co., went ashore yesterday at Trinity bay, just off Point d'Amour. Captain Trott and the crew were taken off in safety.

Foley's Honey and Tar Compound for Croup.

Croup scares you. The loud hoarse croupy cough, choking and gasping for breath, labored breathing, call for immediate relief. The very first doses of Foley's Honey and Tar Compound will master the croup. It cuts the thick mucus, clears away the phlegm and opens up and eases the air passages. Harold Berg, Mass, Mich., writes: "We give Foley's Honey and Tar to our children for croup and it always acts quickly." Every user is a friend. Sold everywhere. —Advertisement.

A BANKER SAID

"A person could pay $500 an acre more than your price for that piece of land, just let it lie idle for a time and double his money."

Now, if it is a good investment for one man with a lot of money, why isn't it the very best for a lot of home buyers each with a little money?

We get all the benefits of co-operation and still retain those of individual buying. We select our lots and get a deed to them, at better than half the price you would pay in the tract just across the way. Our property is every bit as desirable, too.

You should act quickly, as there is room for just a certain number. Character reference required.

Home Buyers' Club
510 Security Bank Bldg., Oakland

Never bet on a sure thing unless you can afford to lose.

Thanksgiving Wines and Liquors

AT CUT PRICES. Only a little time left now to stock the sideboard. The first of the holidays is just around the corner. Don't wait until the last moment. We guarantee everything we sell or money cheerfully refunded.

SPECIALS FOR WEDNESDAY

We give S. & H. Stamps on Everything.

Grape Brandy
Full Qts. 75c
Distilled from ripe California Muscat grapes, a brandy possessing the real fruit flavor and aroma—just exactly what you need for mince meat, plum puddings, sauces, jellies, brandied peaches and flavoring of all sorts.
Entirely free from artificial sweetening, flavoring or coloring.
Other Grades, 90¢, $1 and $1.25.

Whiskey Specials
All Full Quarts
Bellmont
Yosemite Special
Old Kentucky Bourbon
Driftwood Bourbon
Mellwood Whiskey
Woodleaf Whiskey
Guckenheimer Rye
Golden Wedding Rye
Campus Rye
Old Crow Bourbon
Hermitage Rye
$1

Yosemite Wines have no rival. The first taste is a revelation in wine flavor. They're as rich and sweet and full-flavored as the luscious fruit itself. On sale Wednesday.

One-half Gallon $1.25 Wine, Jug Free

MAKE YOUR SELECTION FROM CLARET, ZINFANDEL, BURGUNDY, PORT, SHERRY, ANGELICA, MUSCATEL, POSITIVELY HALF GALLON, INCLUDING JUG, FOR ONLY—BY THE GALLON .....$1.10 — 55c JUG FREE

One-Half Gallon $2 Wine, Jug FREE

MAKE YOUR SELECTION FROM CLARET, ZINFANDEL, BURGUNDY, PORT, SHERRY, ANGELICA, MUSCATEL, TOKAY, MALAGA, MADEIRA, SPECIAL PRICE ONLY ..... BY THE GALLON .....$1.50 — 75c JUG FREE

You Can't Make a "Tom and Jerry" Without Rum

This week we are offering splendid grades in white NEW ENGLAND rum and dark JAMAICA rum at $1 a full quart. We guarantee these goods absolutely for purity, flavor and general excellence. $1 Full Qt.

"St. Croix" Brand, full quart. $1.25

VALLEY FALLS BOTTLED IN BOND FULL QUART $1

GREAT COMBINATION
1 Bottle Port
1 Bottle Sherry
1 Full Quart Gun Club
ALL FOR $1.10

SPARKLING WINES. QTS., $1.20; PTS. 60c

FINEST CORDIAL
Choice of Peach, Apricot or Wild Cherry Cordial, full qt., $1.00. Just the thing to serve after dinner.

Start the Dinner With COCKTAILS
Your Dinner will get a splendid start if you serve these Manhattan or Martini Cocktails. They are mixed by experts who know the real cocktail flavor —

"Snowberry" Cocktails Full Quarts Manhattan, Martini or Whiskey with bottle of Cherries Free $1

"PALL MALL" COCKTAILS FULL QUART, $1.25
Cherries also with Pall Mall Cocktails

GREAT COMBINATION
Blue Grass Whiskey Full Qt. $1.00
Bottle Port or Sherry FREE with each bottle Blue Grass Whiskey.

VERMOUTH, FRENCH OR ITALIAN, DOMESTIC, FULL QUART 50c

FINE TABLE CLARET
Drink Claret with your meals—healthier than tea, coffee or milk. Special, full gallon 60c
Other Grades .....75c and $1.00

"SHASTA" BEER is the family Beer because it is so pure and healthful and appetizing. Send for a trial case.
"SHASTA" BEER
2 DOZ. PINTS or 1 DOZ. QUARTS $1.15

CIGARS AND TOBACCOS AT CUT PRICES
12½c Cigars, 10c; 10c Tobaccos, 3 for 25c; 5c Tobaccos, 6 for 25c; Owls, El Wadora, El Meritos, Renown, Cremo, R. B.'s, 7 for 25c.

THE Yosemite WINE CO.
PHONE LAKESIDE 123 — FREE QUICK DELIVERY
1432 San Pablo Avenue — Opposite 15th Street

It's easy to learn the new steps with the music of the Victrola

OAK

Victrola VI, $25.

The Fox Trot and all the other new dances—all played loud and clear and in perfect time.

There are Victors and Victrolas in great variety of styles from $10 to $200—at all Victor dealers.

Victor Talking Machine Co. Camden, N. J.

Mr. and Mrs. Vernon Castle Dancing the Fox Trot

Mr. and Mrs. Vernon Castle, teachers and greatest exponents of the modern dances, use the Victor exclusively and superintend the making of their Victor Dance Records.

For lovers of dancing the Victrola supplies the most enjoyable, the most perfect music. For the study of the latest dances its value is immeasurable. For the dancing teacher, the club or for home dancing the Victrola furnishes, just the music desired at just the proper moment. No musician is so versatile, none so positively correct in time or tune. It never wearies, never falters and always it gives the very latest and most perfect renditions. Our facilities for supplying your musical needs are faultless, and the perfection of the service offered at our stores is such as will please you always.

YOUR MONEY'S WORTH OR YOUR MONEY BACK

The Wiley B. Allen Co.

1209 Washington Street Oakland